

SAMPLE DRAWINGS FOR  
E GR

KILOWA.

KITCHEN . LAUNDRY . WASTE  
[www.kilowa.design](http://www.kilowa.design) / [info@kilowa.design](mailto:info@kilowa.design)

3D RENDERING

## **LIST OF DELIVERABLES**

- Suggestions for operational viability.
- Mechanical Data Sheets
- Schematic arrangement plan
- Equipment layout plan & BOQ
- Mechanical, Masonry and Electrical drawings for Sub Consultants.
- Specification of equipment
- 3D rendering
- Sections and elevations of equipment.



# **SUGGESTIONS FOR OPERATIONAL** **VIABILITY**

## **SUGGESTIONS FOR OPERATIONAL VIABILITY**

### **Ground floor:-**

- There is area demarcated for loading/unloading. Turning radius for truck to be confirmed by Architect
- Access given to Lift located near maintenance room is not clear . secondly passage is being obstructed by staircase door.
- Separate loading bay required for Garbage handling.
- Staff entry not marked in the drawing
- Service entry not shown in the plan, separate entry would be required which should be away from guest sight.
- Loading/Unloading dock should be raised by 900mm than the truck dock level.
- Ramp on truck dock area is not acceptable.
- Wider loading unloading dock require to five segregated exit for garbage .
- Service lift lobby level is lower than rest of the area , suggest to keep it one level for efficient use of area.
- Enclosed Service Lift Lobby is required , presenting being used for service passage , is not advisable.
- Service Corridor should be min 1.8 mtr trough out the all BOH area.
- Security should be located near loading /unloading area & staff entrance .
- Space for front office not marked in the drawings
- Luggage room location should be near front office / reception .
- Purpose of allocating cleaning room in public area Is not clear .

### **First Floor:-**

- Breakout space for conference room not allocated.
- Meeting room pantry would be required.

### **Typical floor**

- Linen Chute location not marked in plan , it should be accessible from all maid pantry & should terminated in the laundry or Soiled linen collection area .
- Service lift lobby should be 2.4 mtr wide or min 2.0 mtr.

### **Roof Floor Plan**

- Pantry required for the pool area

### General

- Loading/Unloading dock should be raised by 900mm than the truck dock level.
- There is no staff entry marked in the layout.
- Kitchen & other wet areas need to sunk for running drain pipes
- Single service elevator for G + 17 floors . additional would be required.
- Gas bank location not marked on the drawings.
- Total area provided for BOH services seems very less.

# **SCHEMATIC ARRANGEMENT PLAN**



REVIEW STATUS	<input type="checkbox"/> A	<input type="checkbox"/> B	<input type="checkbox"/> C	<input type="checkbox"/> D
	APPROVED	APPROVED AS NOTED	REVISE & RESUBMIT	REJECTED
DATE REVIEWED				
REVIEWED BY				

KEY PLAN:

GENERAL NOTES:

1. ALL DIMENSIONS ARE IN MILLIMETERS AND LEVELS ARE IN METERS UNLESS NOTED OTHERWISE.
2. DO NOT SCALE FROM THIS DRAWING. ONLY WRITTEN DIMENSIONS ARE TO BE FOLLOWED.
3. MENTIONED SITE DRAWINGS SET IS FULL.
4. ALL EQUIPMENTS HAVE THEIR UNIQUE NUMBERING i.e ITEM NO. FOR INFORMATION OF EQUIPMENTS PLEASE REFER EQUIPMENT SPECIFICATION SHEET ALONG WITH THE DRAWINGS.
5. KITCHEN EQUIPMENT SPECIFICATION ARE GIVEN UNDER EQUIPMENT SPECIFICATION SHEET.
6. THE MEP REQUIREMENTS FOR THE EQUIPMENTS ARE SHOWN IN SERVICES DRAWINGS WHICH USED UNIQUE SYMBOLS, WHICH ARE DEFINED IN SHEET NO. 1003.

## REFERENCE DESIGN DRAWINGS

REFERENCE DESIGN DRAWINGS		
REFERENCE NUMBER	DATE	TITLE

REFERENCE SHOP DRAWINGS

REFERENCE SHOP DRAWINGS		
REFERENCE NUMBER	DATE	TITLE

## RELATED DOCUMENTS

RELATED DOCUMENTS		
REFERENCE NUMBER	DATE	TITLE

REV	DATE	DESCRIPTION	DRAWN	CHECK	APPROVED
-----	------	-------------	-------	-------	----------

PROJECT TITLE:
----------------

## SAMPLE DRAWINGS

FACILITY-CONSULTANT:

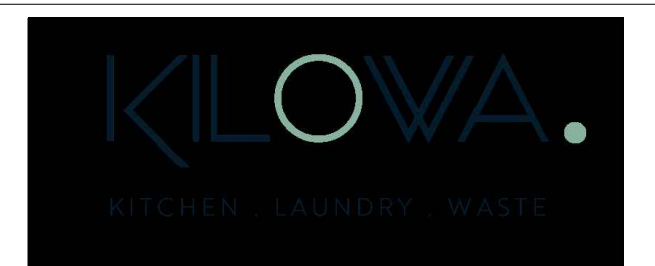

VISIT:- [www.kilowa.design](http://www.kilowa.design) / EMAIL:- [info@kilowa.design](mailto:info@kilowa.design)

Drawing Title:

SMPL -KILOWA -KLW -DD -G00 -1100

SHEET ( OF )

Date: 11/20/20	Drawn: JK	Checked: DB	Format: A1	Scale: 1:50
PRO: SMPL	ORG: KILOWA	Di: KLW	TOD: DD	
ZONE: G00	DWG. NO: 1100		REV: 00	



# **EQUIPMENT LAYOUT PLAN**

REVIEW STATUS		<input type="checkbox"/> A	<input type="checkbox"/> B	<input type="checkbox"/> C	<input type="checkbox"/> D
		APPROVED	APPROVED AS NOTED	REVISE & RESUBMIT	REJECTED
DATE REVIEWED					
REVIEWED BY					

KEY PLAN:

GENERAL NOTES:

1. ALL DIMENSIONS ARE IN MILLIMETERS AND LEVELS ARE IN METERS UNLESS NOTED OTHERWISE.
2. DO NOT SCALE FROM THIS DRAWING. ONLY WRITTEN DIMENSIONS ARE TO BE FOLLOWED.  
MENTIONED SIZE DRAWING SET IS FULL SIZE.
3. ALL EQUIPMENTS HAVE THEIR UNIQUE NUMBERING i.e ITEM NO. FOR INFORMATION OF EQUIPMENTS  
PLEASE REFER EQUIPMENT SPECIFICATION SHEET ALONG WITH THE DRAWINGS.
4. KITCHEN EQUIPMENT SPECIFICATION ARE GIVEN UNDER EQUIPMENT SPECIFICATION SHEET.
5. THE MEP REQUIREMENTS FOR THE EQUIPMENTS ARE SHOWN IN SERVICES DRAWINGS WHICH USED UNIQUE  
SYMBOLS, WHICH ARE DEFINED IN SHEET NO. 1003.

## REFERENCE DESIGN DRAWINGS

REFERENCE DESIGN DRAWINGS		
REFERENCE NUMBER	DATE	TITLE

REFERENCE SHOP DRAWINGS

REFERENCE SHOT DRAWINGS		
REFERENCE NUMBER	DATE	TITLE

## RELATED DOCUMENTS

RELATED DOCUMENTS		
REFERENCE NUMBER	DATE	TITLE

REV	DATE	DESCRIPTION	DRAWN	CHECK	APPROV
-----	------	-------------	-------	-------	--------

PROJECT TITLE:

## SAMPLE DRAWINGS

FACILITY-CONSULTANT:



VISIT:- [www.kilowa.design](http://www.kilowa.design) / EMAIL:- [info@kilowa.design](mailto:info@kilowa.design)

Drawing Title:

SMPL -KILOWA -KLW -DD -G00 -1100

SHEET ( OF

Date: 11/20/20	Drawn: JK	Checked: DB	Format: A1	Scale: 1:50
PRO: SMPL	ORG: KILOWA	DI: KLW	TOD: DD	
ZONE: G00	DWG. NO: 1100			REV: 00



# **EQUIPMENT SCHEDULE**



KITCHEN EQUIPMENT MEP SCHEDULE																	
ITEM NO	QTY	DESCRIPTION	WATER			WASTE		GAS		H.V.A.C.						HEAT EMISSION	REMARK S
			Cold	Hot	Purified	Direct	In-Direct	Supply	B.T.U/HR.	GEN. (C.F.M)	SPEC. (C.F.M)	CHILLED WATER	UNIT K.W	TOTAL KW.	Current		
GROUND FLOOR																	
C4-01	1	INSECT O CUTOR											0.13	0.13	220.50.1ph		E.O.
C4-02	2	STORE ROOM SHELIVING												0			
C4-03	3	VERTICAL DEEP FREEZER								300			0.45	1.35	220.50.1ph		E.R.
C4-04	1	HAND WASH SINK UNIT	1/2"	1/2"		1.1/2"								0			
C4-05	1	SHELIVING FOR CO2 (SODA MACHINE)												0			
		VEG. SECTION												0			
C4-06	1	CHIP DUMP											4	4	440.50.3ph		E.O.
C4-07	2	SPREADER TABLE												0			
C4-08	2	DOUBLE TANK DEEP FAT FRYER											16	32	440.50.3ph		EO.
C4-09	1	GRIDDLE PLATE											8	8	440.50.3ph		EO.
C4-10	1	EXHAUST HOOD									3000		0.5	0.5	220.50.1		E.O.
C4-10A	1	FIRE SUPPRESSION SYSTEM	1"											0	220.50.1ph		E.O./15 AMP.
C4-11	1	SINGLE TANK DEEP FAT FRYER											8	8	440.50.3ph		EO.
C4-12	2	WORK TABLE WITH CUNDER STORAGE CABINET												0			
C4-13	2	BUN TOASTER											2.6	5.2	220.50.1ph		E.R.
C4-14	2	REFRIGERATED PREP. STATION											0.45	0.9	220.50.1ph		E.O.
C4-15	2	HOLDING BINS												0			
C4-16	2	CEILING HUNG TWO TIRE SHELF												0			
		NON VEG. SECTION												0			
C4-17	2	SPREADER TABLE												0			
C4-18	2	DOUBLE TANK DEEP FAT FRYER											16	32	440.50.3ph		EO.
C4-19	1	GRIDDLE PLATE											8	8	440.50.3ph		EO.
C4-20	1	EXHAUST HOOD									2500		0.5	0.5	220.50.1ph		E.O.
C4-20A	1	FIRE SUPPRESSION SYSTEM	1"											0	220.50.1ph		E.O./15 AMP.
C4-21	2	WALL SHELVE												0			
C4-22	1	GARBAGE CAN												0			
C4-23	1	WORK TABLE WITH SINK	1/2"	1/2"		2"								0			
C4-24	1	DOUBLE BOWL SINK UNIT FOR PAN WASH	(2)1/2"	(2)1/2"		(2)2"								0			
C4-25	1	WALK IN REFER				1.1/2"								0			E.O., 5-AMP. For light,
C4-26	1	REFER SHELIVING												0			
C4-27	2	OPEN SHELIVING												0			
		FRONT COUNTER												0			
C4-28	1	S.S. UNDER COUNTER STORAGE CABINE												0			
C4-29	1	BLENDER											1.8	1.8	220.50.1ph		E.R.
C4-30	1	UNDER COUNTER ICE CUBE MACHINE			3/8"	2"				150			0.5	0.5	220.50.1ph		E.O.
C4-31	1	SODA DISPENSER											1.5	1.5	220.50.1ph		E.R.
C4-32	1	CUNDER COUNTER STORAGE SPACE FOR UNDER COUNTER EQT.												0			
C4-33	1	WASTE BIN UNIT												0			
C4-34	2	BURGER CHUTE											1	2	220.50.1ph		E.O.

**MECHANICAL, MASONARY & ELECTRICAL**  
**DWG FOR SUB CONSULTANTS**

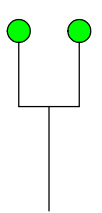

SYMBOLS	DESCRIPTION	REMARK	PREFERRED MAKE/MODEL
	IP66 RATED SOCKET OUTLET / 1PH	BOTTOM OF SOCKET 1050MM A.F.F OR OTHERWISE STATED	CLIPSAL - 56 SD1 / WALL FLUSHED
	CABLE OUTLET SINGLE PHASE	BOTTOM 300MM A.F.F OR OTHERWISE STATED	CLIPSAL - W226JB / WALL FLUSHED
	CABLE OUTLET SINGLE PHASE / 1PH	DROP FROM CEILING	CLIPSAL - W226JB
	IP66 RATED SPN ISOLATOR / 1PH	BOTTOM OF ISOLATOR 1050MM A.F.F OR OTHERWISE STATED	CLIPSAL - 56W1 / WALL FLUSHED
	CABLE OUTLET THREE PHASE	BOTTOM 300MM A.F.F OR OTHERWISE STATED	CLIPSAL - W226JB / WALL FLUSHED
	IP66 RATED TPN ISOLATOR / 3PH	BOTTOM OF ISOLATOR 1050MM A.F.F OR OTHERWISE STATED	CLIPSAL - 56SW3 / WALL FLUSHED
PLUMBING FIXTURES			
SYMBOLS	DESCRIPTION	REMARK	
	HOT & COLD WATER		
	WASTE ABOVE FINISHED FLOOR		
	FLOOR DRAIN		
HVAC			
	AC SPOT COOLING		
	FRESH AIR / EXHAUST		
GAS			
	GAS CONNECTION ABOVE FINISHED FLOOR	300MM A.F.F OR OTHERWISE STATED	

ABBREVIATIONS	
F.D	FLOOR DRAIN
A.C	AIR CONDITIONED
C.F.M	CUBIC FEET PER MINUTE
A.F.F	ABOVE FROM FINISHED FLOOR

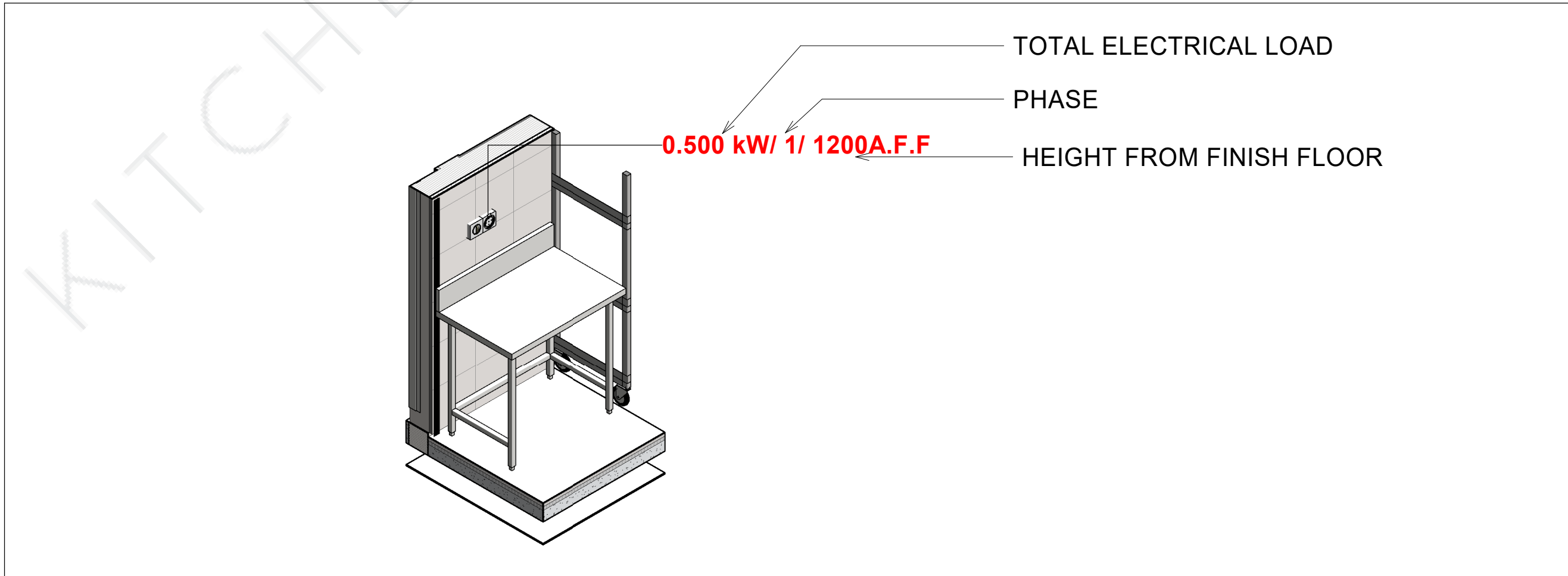

APPROVAL				
REVIEW STATUS	<input type="checkbox"/> A	<input type="checkbox"/> B	<input type="checkbox"/> C	<input type="checkbox"/> D
	APPROVED	APPROVED AS NOTED	REVISE & RESUBMIT	REJECTED
DATE REVIEWED				
REVIEWED BY				

KEY PLAN:

- GENERAL NOTES:
- ALL DIMENSIONS ARE IN MILLIMETERS AND LEVELS ARE IN METERS UNLESS NOTED OTHERWISE.
  - DO NOT SCALE FROM THIS DRAWING. ONLY WRITTEN DIMENSIONS ARE TO BE FOLLOWED. MENTIONED SIZE DRAWING SET IS FULL SIZE.
  - ALL EQUIPMENTS HAVE THEIR UNIQUE NUMBERING i.e ITEM NO. FOR INFORMATION OF EQUIPMENTS PLEASE REFER EQUIPMENT SPECIFICATION SHEET ALONG WITH THE DRAWINGS.
  - KITCHEN EQUIPMENT SPECIFICATION ARE GIVEN UNDER EQUIPMENT SPECIFICATION SHEET.
  - THE MEP REQUIREMENTS FOR THE EQUIPMENTS ARE SHOWN IN SERVICES DRAWINGS WHICH USED UNIQUE SYMBOLS, WHICH ARE DEFINED IN SHEET NO. 1003.

REFERENCE DESIGN DRAWINGS		
REFERENCE NUMBER	DATE	TITLE
REFERENCE SHOP DRAWINGS		
REFERENCE NUMBER	DATE	TITLE
RELATED DOCUMENTS		
REFERENCE NUMBER	DATE	TITLE

REV	DATE	DESCRIPTION	DRAWN	CHECK	APPROVED
-----	------	-------------	-------	-------	----------

PROJECT TITLE:

SAMPLE DRAWINGS FOR HOTELS

FACILITY-CONSULTANT:

KILOVA

KITCHEN . LAUNDRY . WASTE

VISIT:- [www.kilowa.design](#) / EMAIL:- [info@kilowa.design](#)

Drawing Title:

SYMBOLS LEGEND

SMPL -KILOWA-KLW - TD - XXX - 1003

SHEET ( 2 OF 41)

Date:	31/10/19	Drawn:	JK	Checked:	DB	Format:	A1	Scale:	1 : 25
PRO:	SMPL	ORG:	KILOWA	DI:	KLW	TOD:	TD		
ZONE:	XXX	DWG. NO:	1003	REV:	00				



GENERAL NOTES:

1. ALL DIMENSIONS ARE IN MILLIMETERS AND LEVELS ARE IN METERS UNLESS NOTED OTHERWISE.
2. DO NOT SCALE FROM THIS DRAWING. ONLY WRITTEN DIMENSIONS ARE TO BE FOLLOWED. MENTIONED SIZE DRAWING SET IS FULL SIZE.
3. ALL EQUIPMENTS HAVE THEIR UNIQUE NUMBERING (ie ITEM NO. FOR INFORMATION OF EQUIPMENTS PLEASE REFER EQUIPMENT SPECIFICATION SHEET ALONG WITH THE DRAWINGS.
4. KITCHEN EQUIPMENT SPECIFICATION ARE GIVEN UNDER EQUIPMENT SPECIFICATION SHEET.
5. THE MEP REQUIREMENTS FOR THE EQUIPMENTS ARE SHOWN IN SERVICES DRAWINGS WHICH USED UNIQUE SYMBOLS, WHICH ARE DEFINED IN SHEET NO. 1003.

[illegible]

PROJECT TITLE:	
----------------	--

## SAMPLE DRAWINGS

FACILITY-CONSULTANT:



VISIT:- [www.kilowa.design](http://www.kilowa.design) / EMAIL:- [info@kilowa.design](mailto:info@kilowa.design)

Drawing Title:

SMPL -KILOWA -KLW -DD -G00 -1103

SHEET ( OF )

Date: 11/20/20	Drawn: JK	Checked: DB	Format: A1	Scale: 1:50
PRO: SMPL	ORG: KILOWA	Di: KLW	TOD: DD	
ZONE: G00	DWG. NO: 1103	REV: 00		



[illegible]

PROJECT TITLE:

## SAMPLE DRAWINGS

FACILITY-CONSULTANT:



VISIT:- [www.kilowa.design](http://www.kilowa.design) / EMAIL:- [info@kilowa.design](mailto:info@kilowa.design)

Drawing Title:

SMPL -KILOWA -KLW -DD -G00 -1101

SHEET (    OF    )

Date: 11/20/20	Drawn: JK	Checked: DB	Format: A1	Scale: 1:50
PRO: SMPL	ORG: KILOWA	DI: KLW	TOD: DD	
ZONE: G00	DWG. NO.: 1101		REV: 00	



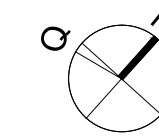

APPROVAL

REVIEW STATUS	A	B	C	D
APPROVED	APPROVED AS NOTED	REVISE & RESUBMIT	REJECTED	
DATE REVIEWED				
REVIEWED BY				

KEY PLAN:

GENERAL NOTES:

- ALL DIMENSIONS ARE IN MILLIMETERS AND LEVELS ARE IN METERS UNLESS NOTED OTHERWISE.
- DO NOT SCALE FROM THIS DRAWING. ONLY WRITTEN DIMENSIONS ARE TO BE FOLLOWED. MENTIONED SIZE DRAWING SET IS FULL SIZE.
- ALL EQUIPMENTS HAVE THEIR UNIQUE NUMBERING i.e. ITEM NO. FOR INFORMATION OF EQUIPMENTS PLEASE REFER EQUIPMENT SPECIFICATION SHEET ALONG WITH THE DRAWINGS.
- KITCHEN EQUIPMENT SPECIFICATION ARE GIVEN UNDER EQUIPMENT SPECIFICATION SHEET.
- THE MEP REQUIREMENTS FOR THE EQUIPMENTS ARE SHOWN IN SERVICES DRAWINGS WHICH USED UNIQUE SYMBOLS, WHICH ARE DEFINED IN SHEET NO. 1003.

REFERENCE DESIGN DRAWINGS

REFERENCE NUMBER	DATE	TITLE

REFERENCE SHOP DRAWINGS

REFERENCE NUMBER	DATE	TITLE

RELATED DOCUMENTS

REFERENCE NUMBER	DATE	TITLE

REV	DATE	DESCRIPTION	DRAWN	CHECK	APPROVED
-----	------	-------------	-------	-------	----------

PROJECT TITLE:

SAMPLE DRAWINGS

FACILITY-CONSULTANT:



VISIT:- [www.kilowa.design](http://www.kilowa.design) / EMAIL:- [info@kilowa.design](mailto:info@kilowa.design)

Drawing Title:

SMPL -KILOWA -KLW - DD -G00 -1102

SHEET ( OF )

Date: 11/20/20	Drawn: JK	Checked: DB	Format: A1	Scale: 1:50
PRO: SMPL	ORG: KILOWA	DI: KLW	TOD: DD	
ZONE: G00	DWG. NO: 1102	REV: 00		

MASONRY GRATING WORK DETAIL

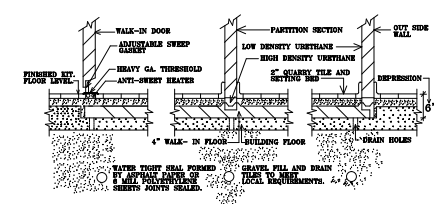
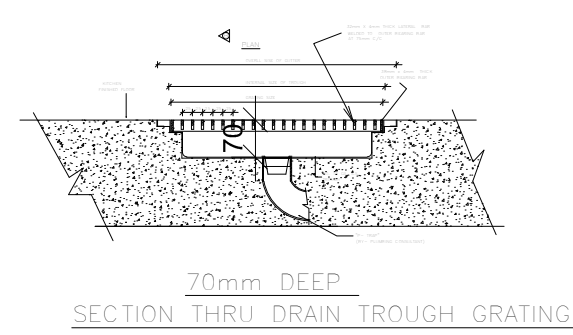

SECTION THRU COLD ROOM



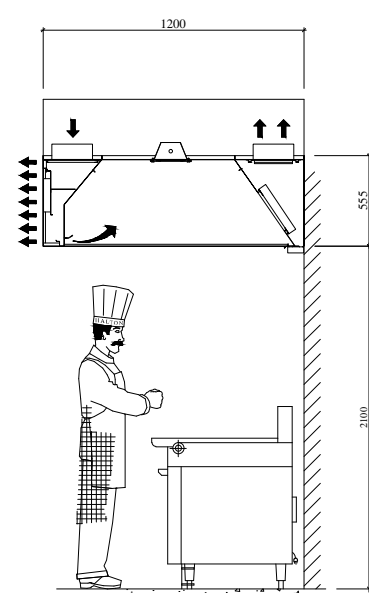

**TYPICAL WALL TYPE HOOD**  
**SECTION A-A**

LEGEND; -  
C.F.M : CUBIC FEET PER MINUTE  
A.C : AIR CONDITIONED.  
VENT : FRESH AIR / EXHAUST

NOTE: -

- 1.CONDENSING UNITS OF ALL THE COLD ROOMS ARE CONSIDERED AS OUT DOOR UNITS
2. LOCATION OF CONDENSING UNITS TO BE FINALIZED BY OPERATORS.

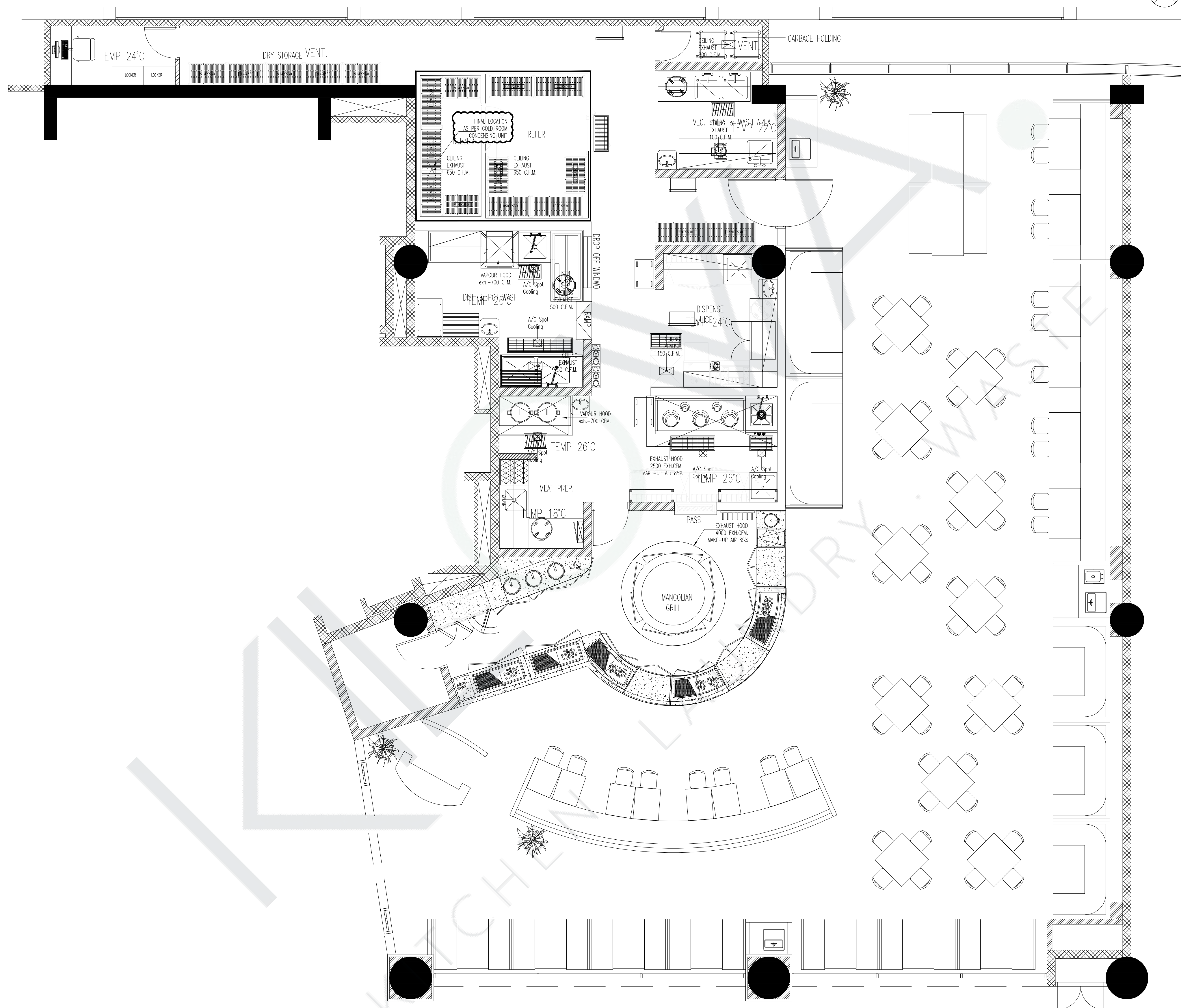

REVIEW STATUS	<input type="checkbox"/> A	<input type="checkbox"/> B	<input type="checkbox"/> C	<input type="checkbox"/> D
	APPROVED	APPROVED AS NOTED	REVISE & RESUBMIT	REJECTED
DATE REVIEWED				
REVIEWED BY				

**KEY PLAN:**

GENERAL NOTES:

- |    |  |
|----|--|
| 1. | ALL DIMENSIONS ARE IN MILLIMETERS AND LEVELS ARE IN METERS UNLESS NOTED OTHERWISE.   |
| 2. | DO NOT SCALE FROM THIS DRAWING. ONLY WRITTEN DIMENSIONS ARE TO BE FOLLOWED. MENTIONED IN THE DRAWING SET IS FULL SIZE.                                   |
| 3. | ALL EQUIPMENTS HAVE THEIR UNIQUE NUMBERING IN ITEM NO. FOR INFORMATION OF EQUIPMENTS PLEASE REFER EQUIPMENT SPECIFICATION SHEET ALONG WITH THE DRAWINGS. |
| 4. | KITCHEN EQUIPMENT SPECIFICATION ARE GIVEN UNDER EQUIPMENT SPECIFICATION SHEET.   |
| 5. | THE MEP REQUIREMENTS FOR THE EQUIPMENTS ARE SHOWN IN SERVICES DRAWINGS WHICH USED UNIQUE SYMBOLS. WHICH ARE DEFINED IN SHEET NO. 1003.                   |

[illegible]

PROJECT TITLE:

## SAMPLE DRAWINGS

FACILITY-CONSULTANT:



VISIT:- [www.kilowa.design](http://www.kilowa.design) / EMAIL:- [info@kilowa.design](mailto:info@kilowa.design)

Drawing Title:

SMPL -KILOWA -KLW -DD -G00 -1106

SHEET ( OF )

Date: 11/20/20	Drawn: JK	Checked: DB	Format: A1	Scale: 1:50
PRO: SMPL	ORG: KILOWA	Dt: KLW	TOD: DD	
ZONE: G00	DWG. NO: 1106		REV: 00	



NOTE:-  
THESE DRAWINGS ARE NOT MEANT FOR  
EXECUTION  
BUT ONLY FOR DESIGN  
DEVELOPMENT.  
DIMENSIONED ROUGH-IN DRAWINGS WILL  
BE ISSUED FOR EXECUTION

LEGEND :-

**GENERAL NOTES:**

1. ALL DIMENSIONS ARE IN MILLIMETERS AND LEVELS ARE IN METERS UNLESS NOTED OTHERWISE.
2. DO NOT SCALE FROM THIS DRAWING. ONLY WRITTEN DIMENSIONS ARE TO BE FOLLOWED. MENTIONED SIZE DRAWING SET IS FULL SIZE.
3. ALL EQUIPMENTS HAVE THEIR UNIQUE NUMBERING i.e ITEM NO. FOR INFORMATION OF EQUIPMENTS PLEASE REFER EQUIPMENT SPECIFICATION SHEET ALONG WITH THE DRAWINGS.
4. KITCHEN EQUIPMENT SPECIFICATION ARE GIVEN UNDER EQUIPMENT SPECIFICATION SHEET.
5. THE MEP REQUIREMENTS FOR THE EQUIPMENTS ARE SHOWN IN SERVICES DRAWINGS WHICH USED UNIQUE SYMBOLS. WHICH ARE DEFINED IN SHEET NO. 1003.

REFERENCE NUMBER	DATE	TITLE

REFERENCE NUMBER	DATE	TITLE

RELATED DOCUMENTS		
REFERENCE NUMBER	DATE	TITLE

PROJECT TITLE:

SAMPLE DRAWINGS

 KILOWA.  
 KITCHEN · LAUNDRY · WASTE

Drawing Title:
----------------

SMPL -KILOWA -KLW -DD -G00 -1107

SHEET ( OF )

Date: 11/20/20	Drawn: JK	Checked: DB	Format: A1	Scale: 1:50
PRO: SMPL	ORG: KILOWA	Di: KLW	TOD: DD	
ZONE: G00	DWG. NO: 1107		REV: 00	



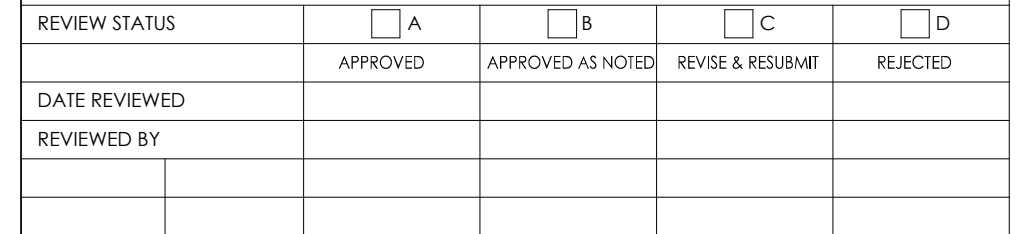

GENERAL NOTES:

1. ALL DIMENSIONS ARE IN MILLIMETERS AND LEVELS ARE IN METERS UNLESS NOTED OTHERWISE.
2. DO NOT SCALE FROM THIS DRAWING. ONLY WRITTEN DIMENSIONS ARE TO BE FOLLOWED. MENTIONED SIZE DRAWING SET IS FULL SIZE.
3. ALL EQUIPMENTS HAVE THEIR UNIQUE NUMBERING & ITEM NO. FOR INFORMATION OF EQUIPMENTS PLEASE REFER EQUIPMENT SPECIFICATION SHEET ALONG WITH THE DRAWINGS.
4. KITCHEN EQUIPMENT SPECIFICATION ARE GIVEN UNDER EQUIPMENT SPECIFICATION SHEET.
5. THE MEP REQUIREMENTS FOR THE EQUIPMENTS ARE SHOWN IN SERVICES DRAWINGS WHICH USED UNIQUE SYMBOLS, WHICH ARE DEFINED IN SHEET NO. 1003.

[illegible]

PROJECT TITLE:
----------------

## SAMPLE DRAWINGS

FACILITY-CONSULTANT:



VISIT:- [www.kilowa.design](http://www.kilowa.design) / EMAIL:- [info@kilowa.design](mailto:info@kilowa.design)

Drawing Title:

SMPL -KILOWA -KLW -DD -G00 -1105

SHEET ( OF )

Date: 11/20/20	Drawn: JK	Checked: DB	Format: A1	Scale: 1:50
PRO: SMPL	ORG: KILOWA	Di: KLW	TOD: DD	
ZONE: G00	DWG. NO: 1105		REV: 00	



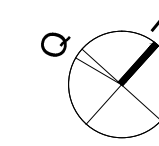

APPROVAL

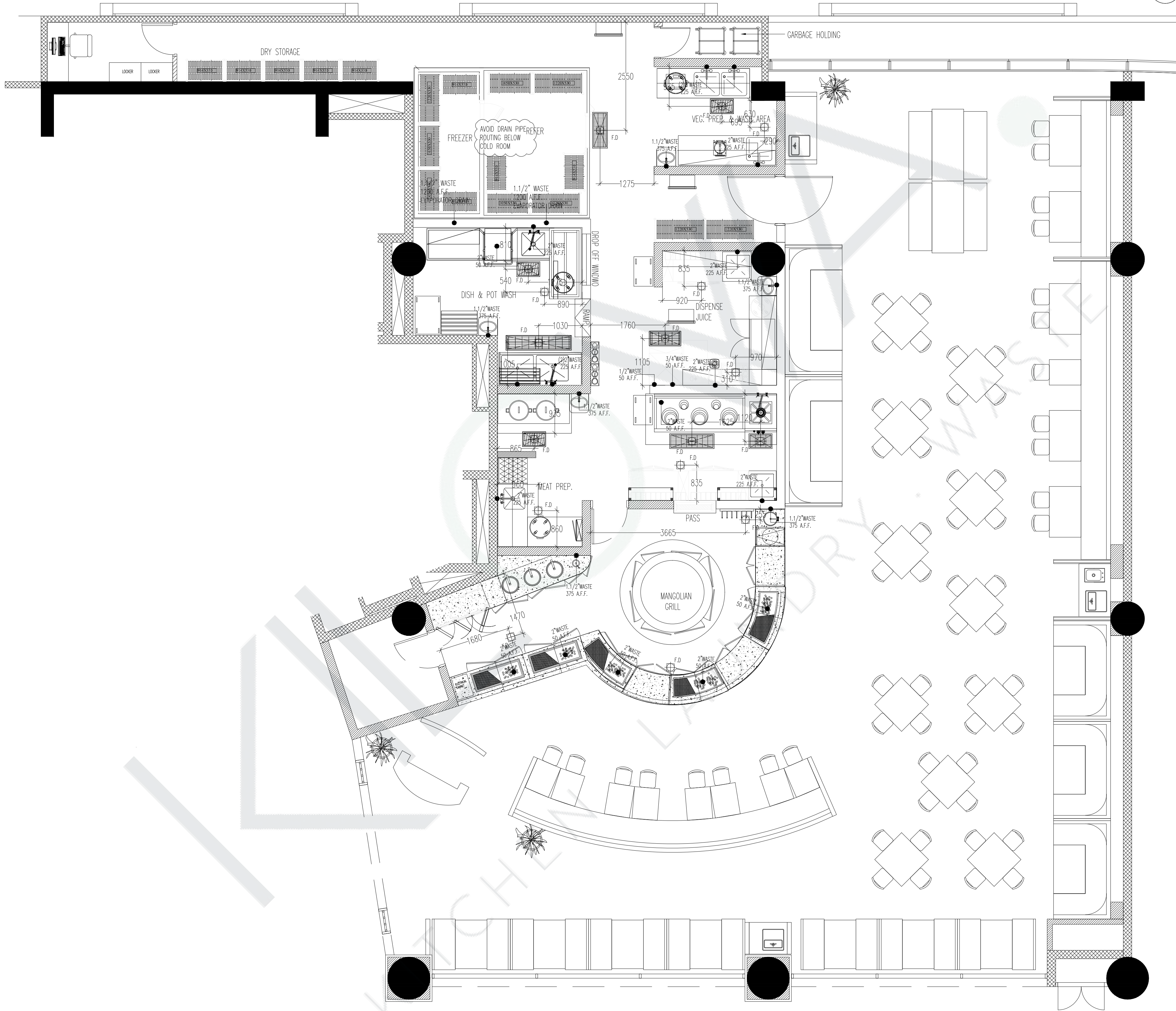

#### NOTES/ LEGEND:-

NOTE:-  
THESE DRAWINGS ARE NOT MEANT FOR EXECUTION  
BUT ONLY FOR DESIGN DEVELOPMENT.

DIMENSIONED ROUGH-IN DRAWINGS WILL  
BE ISSUED FOR EXECUTION.

#### NOTES FOR PLUMBING CONSULTANTS

(1) PURIFIED COLD WATER IS ESSENTIAL AS IT IS FOR  
DIRECT HUMAN CONSUMPTION. CENTRAL  
R.O. PURIFIER  
SYSTEM TO BE INCORPORATED BY PLUMBING CONSULTANTS.

(2) TREATED WATER IS REQUIRED FOR  
ALL KITCHEN AREAS AND TOTAL  
DISSOLVED SOLUTION SHOULD BE  
BETWEEN 30 TO 50.

(3) FAUCETS FOR ALL KITCHEN EQUIPMENTS  
SHALL BE PROVIDED BY KITCHEN EQUIPMENT  
SUPPLIER. HOWEVER, MAKING CONNECTIONS TO  
FAUCETS AND MAKING C.I. PIPING DRAIN  
CONNECTIONS FROM EQUIPMENT SHALL ALL FORM  
PART OF SCOPE OF WORK OF PLUMBING  
CONTRACTOR.

(4) BEFORE MAKING CONNECTIONS, PLUMBING  
CONTRACTOR SHOULD PROVIDE SEPARATE  
SHUT-OFF ANGLE VALVES ON EACH H.W. C.W.  
STEAM SUPPLY LINES, TO SHUT-OFF SUPPLY, IN  
CASE OF ANY  
MAINTENANCE WORK TO BE CARRIED OUT.

#### LEGEND :-

- W. WASTE
- I.L.T. INLET
- O.L.T. OUTLET
- A.F.F. ABOVE FINISHED FLOOR
- E.A. EACH
- ☆ SERVICES TO RUN W/IN FLOOR  
FILLING & TO RISE FROM FLOOR &  
TERMINATED AT HEIGHT AS SHOWN

REVIEW STATUS	<input type="checkbox"/> A	<input type="checkbox"/> B	<input type="checkbox"/> C	<input type="checkbox"/> D
APPROVED	APPROVED AS NOTED	REVISE & RESUBMIT	REJECTED	
DATE REVIEWED				
REVIEWED BY				

KEY PLAN:

#### GENERAL NOTES:

- ALL DIMENSIONS ARE IN MILLIMETERS AND LEVELS ARE IN METERS UNLESS NOTED OTHERWISE.
- DO NOT SCALE FROM THIS DRAWING. ONLY WRITTEN DIMENSIONS ARE TO BE FOLLOWED.  
MENTIONED SIZE DRAWING SET IS FULL SIZE.
- ALL EQUIPMENTS HAVE THEIR UNIQUE NUMBERING i.e. ITEM NO. FOR INFORMATION OF EQUIPMENTS  
PLEASE REFER EQUIPMENT SPECIFICATION SHEET ALONG WITH THE DRAWINGS.
- KITCHEN EQUIPMENT SPECIFICATION ARE GIVEN UNDER EQUIPMENT SPECIFICATION SHEET.
- THE MEP REQUIREMENTS FOR THE EQUIPMENTS ARE SHOWN IN SERVICES DRAWINGS WHICH USED UNIQUE  
SYMBOLS, WHICH ARE DEFINED IN SHEET NO. 1003.

#### REFERENCE DESIGN DRAWINGS

REFERENCE NUMBER	DATE	TITLE

#### REFERENCE SHOP DRAWINGS

REFERENCE NUMBER	DATE	TITLE

#### RELATED DOCUMENTS

REFERENCE NUMBER	DATE	TITLE

REV	DATE	DESCRIPTION	DRAWN	CHECK	APPROVED
-----	------	-------------	-------	-------	----------

PROJECT TITLE:

SAMPLE DRAWINGS

FACILITY-CONSULTANT:



VISIT:- [www.kilowa.design](http://www.kilowa.design) / EMAIL:- [info@kilowa.design](mailto:info@kilowa.design)

Drawing Title:

SMPL -KILOWA -KLW - DD -G00 -1104

SHEET ( OF )

Date: 11/20/20	Drawn: JK	Checked: DB	Format: A1	Scale: 1:50
PRO: SMPL	ORG: KILOWA	Di: KLW	TOD: DD	
ZONE: G00	DWG. NO: 1104	REV: 00		



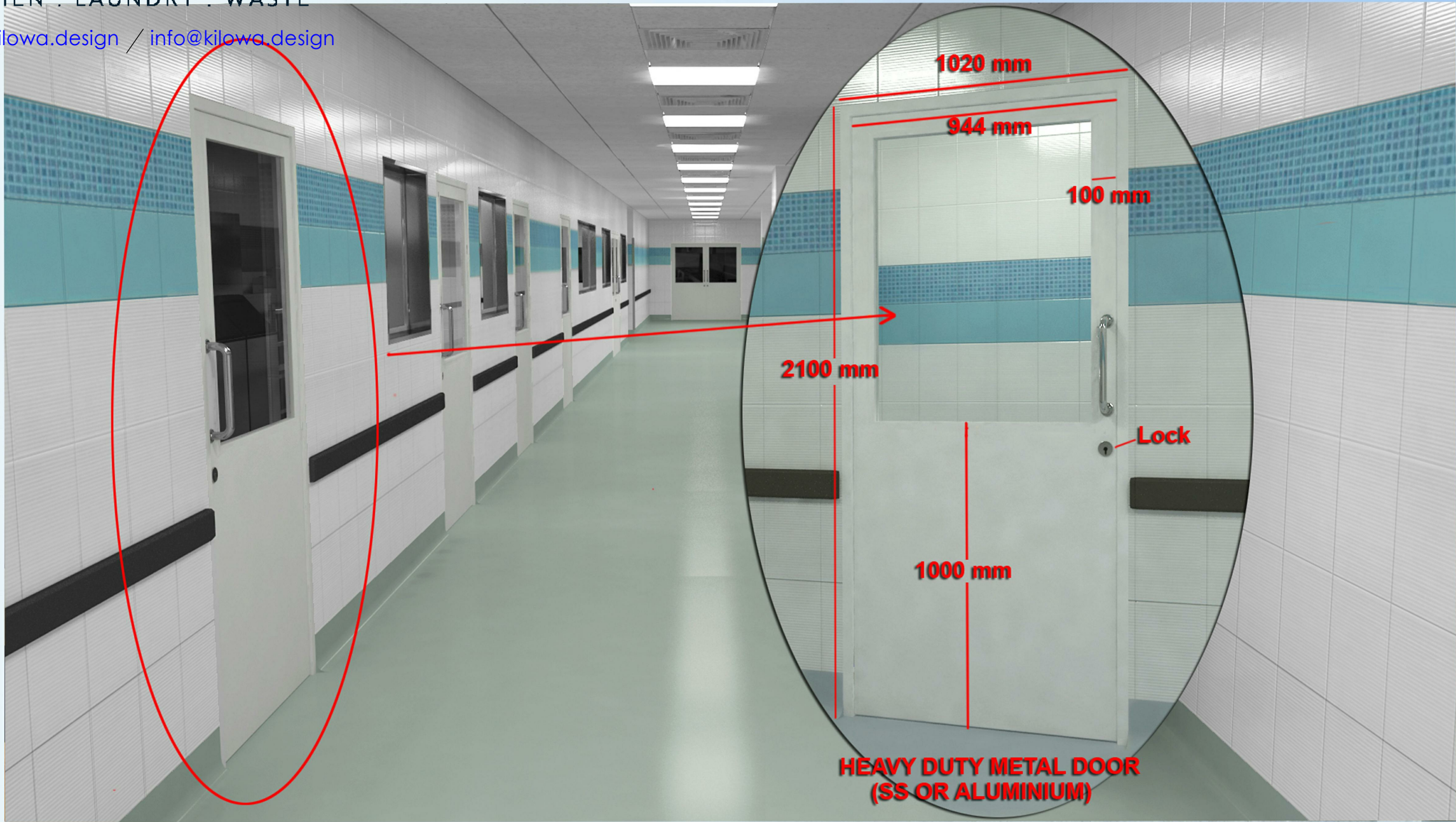

BOH AREA DOOR DETAIL

hpg consulting



CEILING DETAIL

hpg consulting

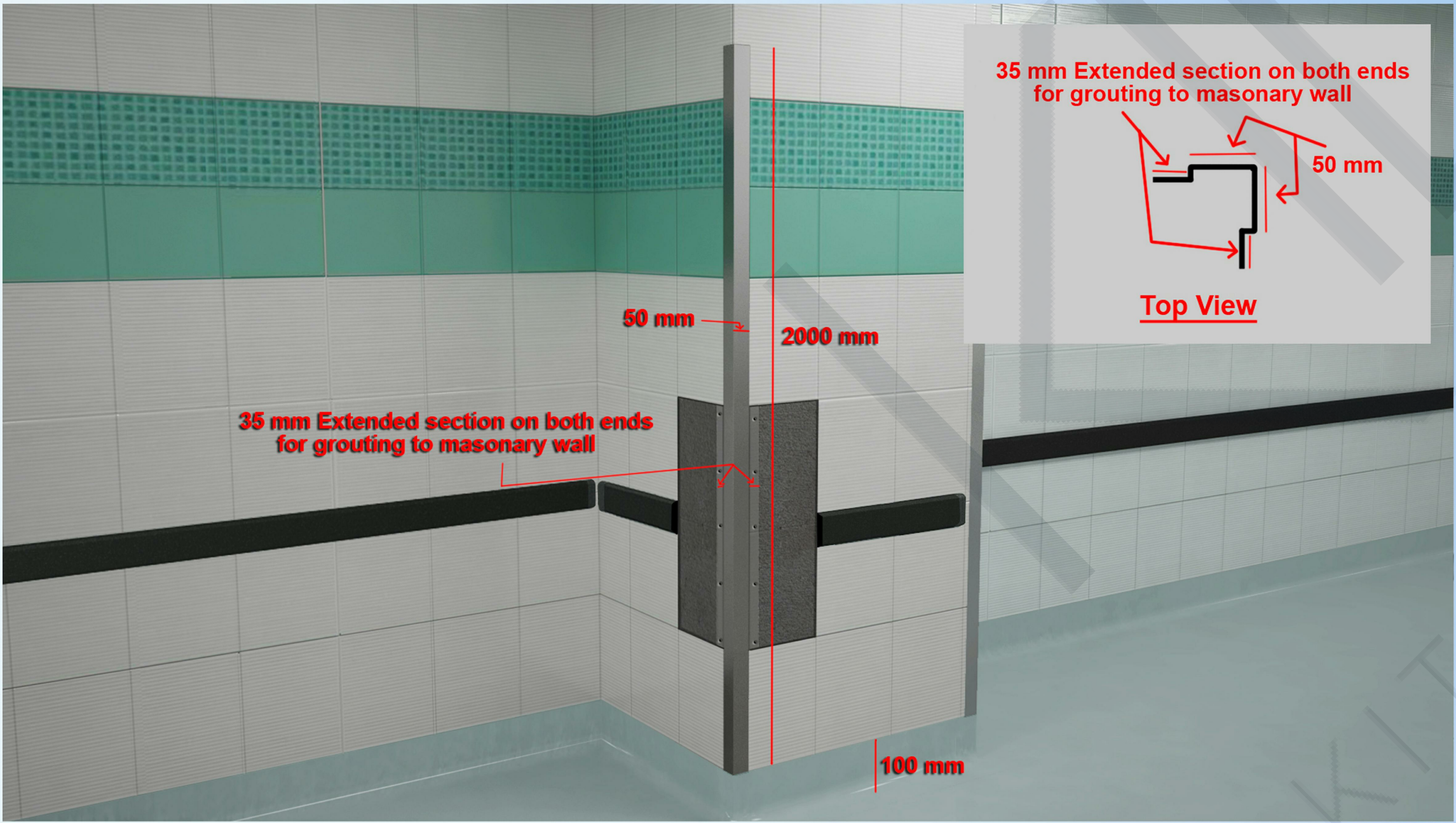

CORNER ANGLE DETAIL

hpg consulting



CORRIDOR VIEW

hpg consulting

APPROVAL

REVIEW STATUS	<input type="checkbox"/> A	<input type="checkbox"/> B	<input type="checkbox"/> C	<input type="checkbox"/> D
	APPROVED	APPROVED AS NOTED	REVISE & RESUBMIT	REJECTED
DATE REVIEWED				
REVIEWED BY				

KEY PLAN:

- GENERAL NOTES:
- ALL DIMENSIONS ARE IN MILLIMETERS AND LEVELS ARE IN METERS UNLESS NOTED OTHERWISE.
  - DO NOT SCALE FROM THIS DRAWING. ONLY WRITTEN DIMENSIONS ARE TO BE FOLLOWED. MENTIONED SIZE DRAWING SET IS FULL SIZE.
  - ALL EQUIPMENTS HAVE THEIR UNIQUE NUMBERING i.e. ITEM NO. FOR INFORMATION OF EQUIPMENTS PLEASE REFER EQUIPMENT SPECIFICATION SHEET ALONG WITH THE DRAWINGS.
  - KITCHEN EQUIPMENT SPECIFICATION ARE GIVEN UNDER EQUIPMENT SPECIFICATION SHEET.
  - THE MEP REQUIREMENTS FOR THE EQUIPMENTS ARE SHOWN IN SERVICES DRAWINGS WHICH USED UNIQUE SYMBOLS, WHICH ARE DEFINED IN SHEET NO. 1003.

REFERENCE DESIGN DRAWINGS		
REFERENCE NUMBER	DATE	TITLE
REFERENCE SHOP DRAWINGS		
REFERENCE NUMBER	DATE	TITLE
RELATED DOCUMENTS		
REFERENCE NUMBER	DATE	TITLE

REV	DATE	DESCRIPTION	DRAWN	CHECK	APPROVED

PROJECT TITLE:  
SAMPLE DRAWINGS FOR HOTELS

FACILITY-CONSULTANT:  
**KILOWA.**  
KITCHEN . LAUNDRY . WASTE  
VISIT:- [www.kilowa.design](http://www.kilowa.design) / EMAIL:- [info@kilowa.design](mailto:info@kilowa.design)

Drawing Title:  
SUGGESTED BOH FINISHES 1  
SMPL -KILOWA-KLW - TD - XXX - 1004

SHEET ( 3 OF 41)

Date: 31/10/19	Drawn: JK	Checked: DB	Format: A1	Scale: NTS
PRO: SMPL	ORG: KILOWA	DI: KLW	TOD: TD	
ZONE: XXX	DWG. NO: 1004	REV: 00		





CORRIDOR VIEW

hpg consulting

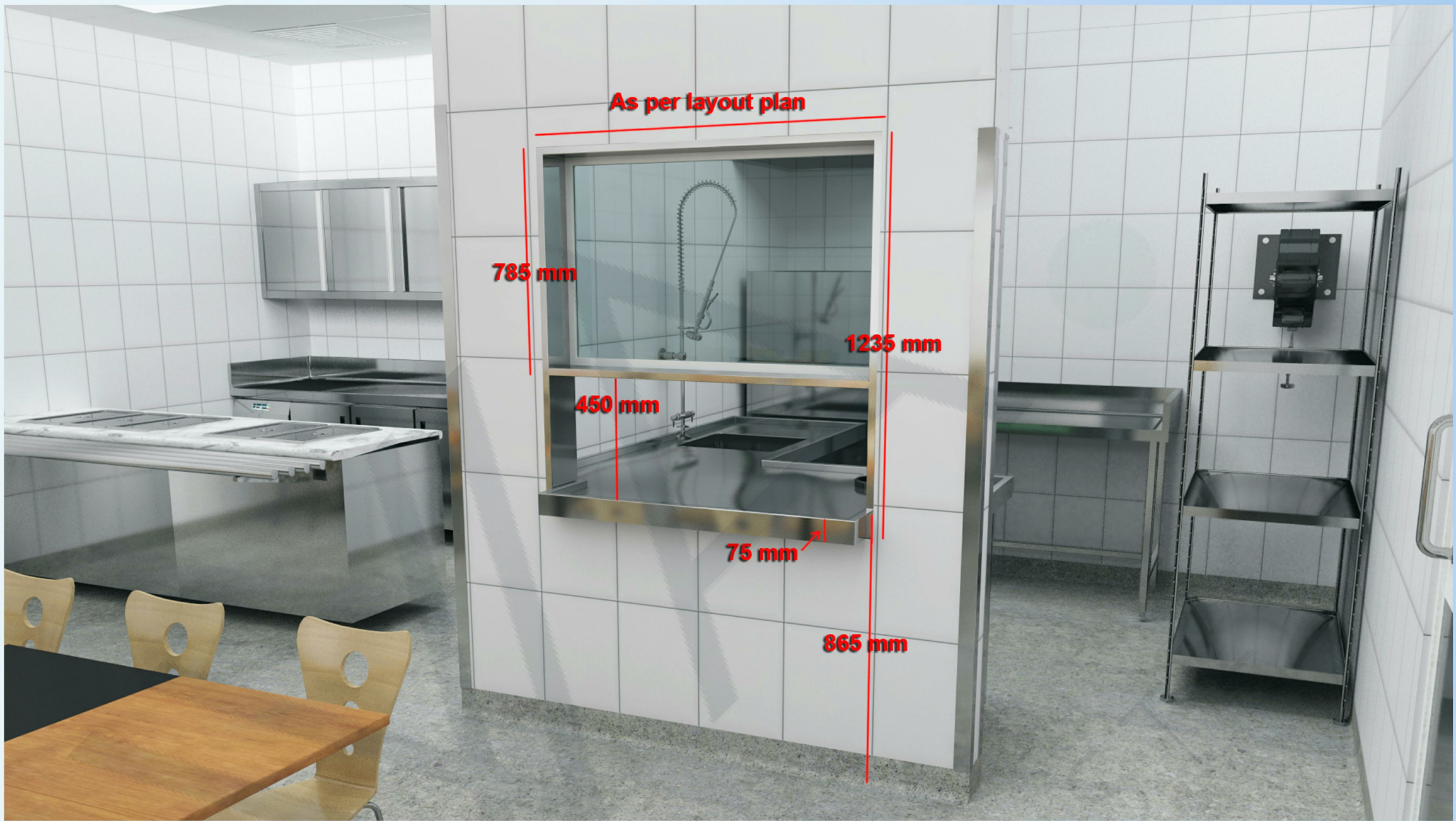

DIRTY DISH DROP OFF WINDOW DETAIL

hpg consulting

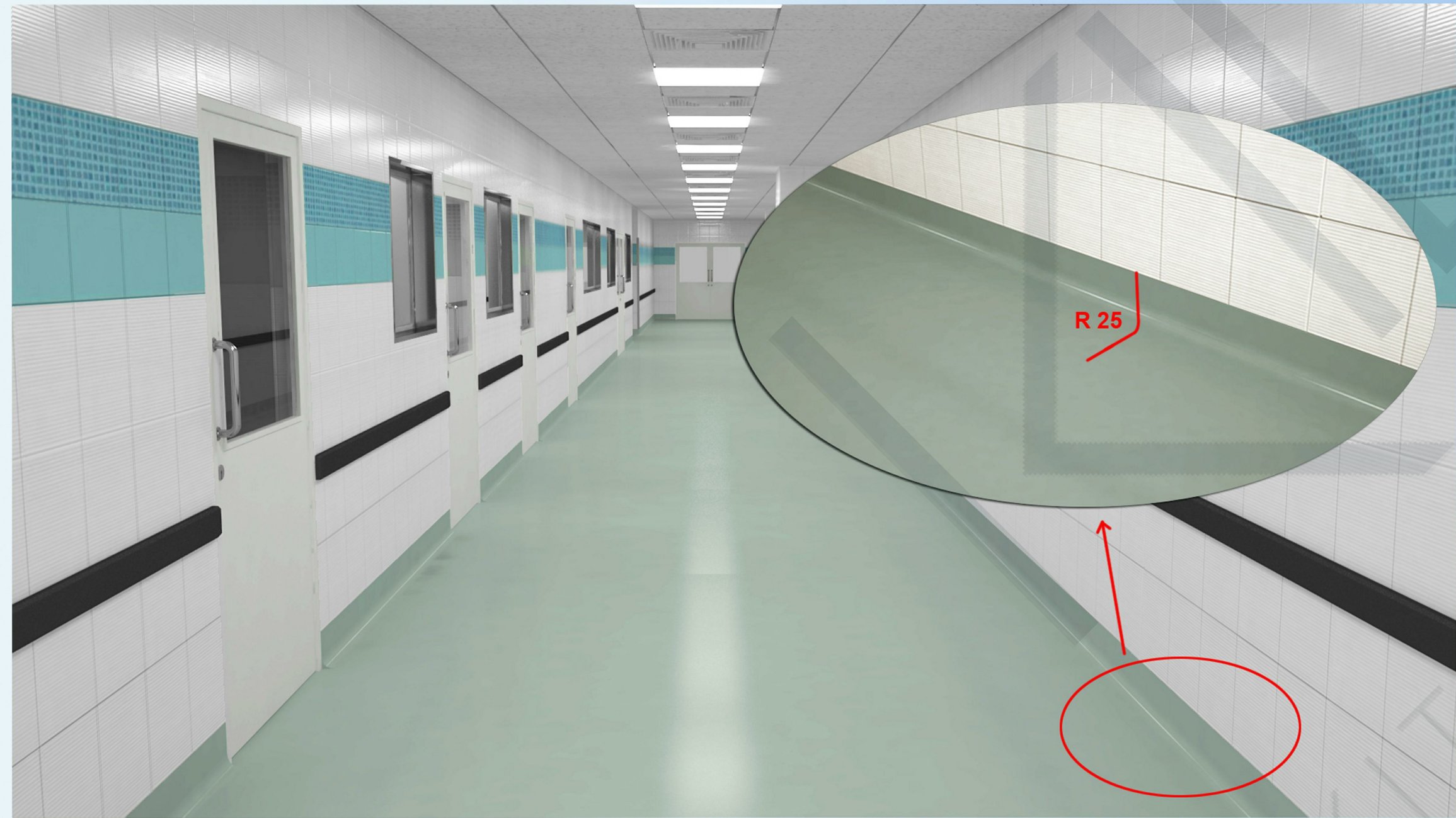

FLOOR COVING

hpg consulting

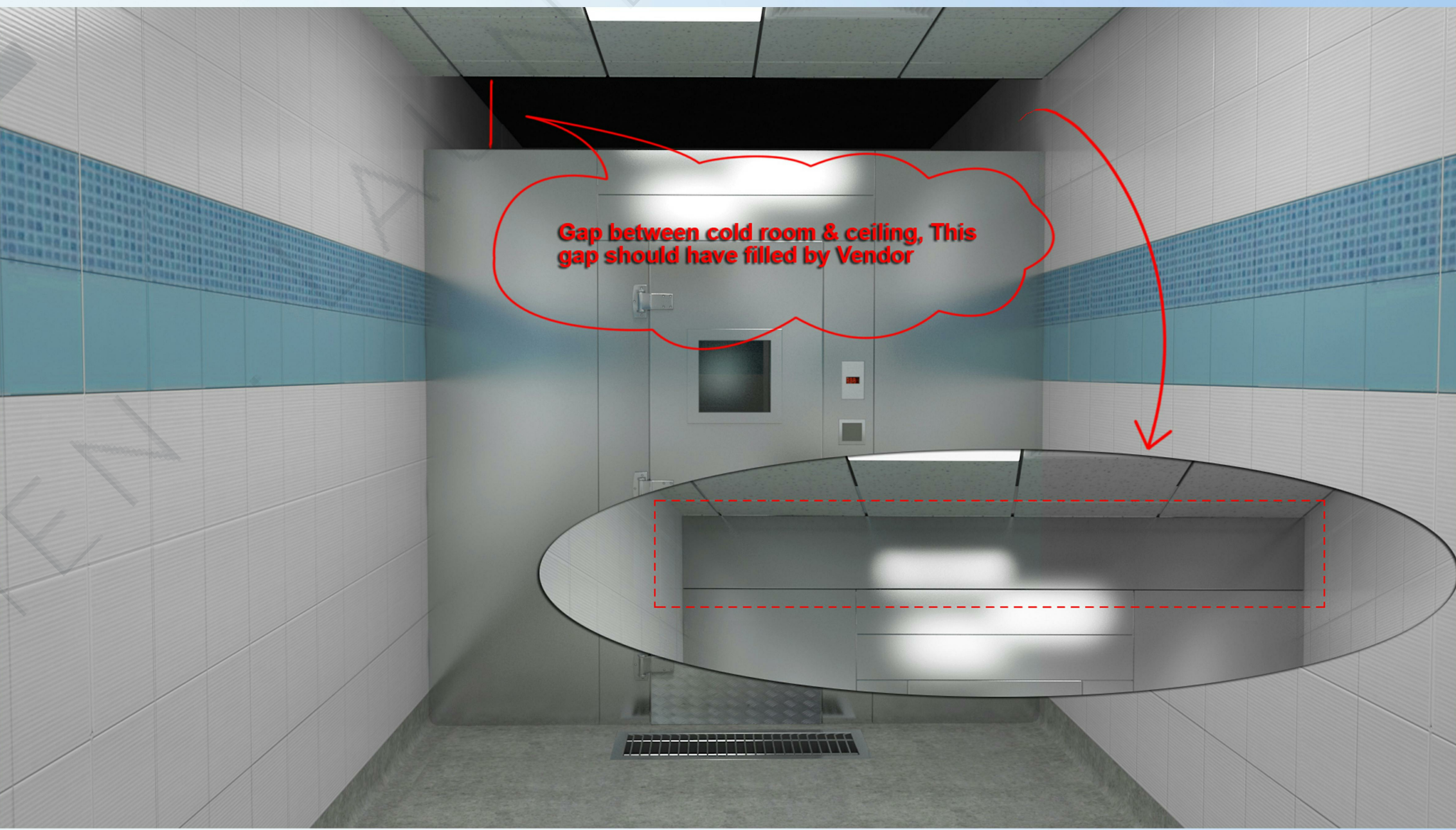

GAP BETWEEN COLD ROOM & CEILING

hpg consulting

APPROVAL

REVIEW STATUS	<input type="checkbox"/> A	<input type="checkbox"/> B	<input type="checkbox"/> C	<input type="checkbox"/> D
	APPROVED	APPROVED AS NOTED	REVISE & RESUBMIT	REJECTED
DATE REVIEWED				
REVIEWED BY				

KEY PLAN:

- GENERAL NOTES:
- ALL DIMENSIONS ARE IN MILLIMETERS AND LEVELS ARE IN METERS UNLESS NOTED OTHERWISE.
  - DO NOT SCALE FROM THIS DRAWING. ONLY WRITTEN DIMENSIONS ARE TO BE FOLLOWED. MENTIONED SIZE DRAWING SET IS FULL SIZE.
  - ALL EQUIPMENTS HAVE THEIR UNIQUE NUMBERING i.e. ITEM NO. FOR INFORMATION OF EQUIPMENTS PLEASE REFER EQUIPMENT SPECIFICATION SHEET ALONG WITH THE DRAWINGS.
  - KITCHEN EQUIPMENT SPECIFICATION ARE GIVEN UNDER EQUIPMENT SPECIFICATION SHEET.
  - THE MEP REQUIREMENTS FOR THE EQUIPMENTS ARE SHOWN IN SERVICES DRAWINGS WHICH USED UNIQUE SYMBOLS, WHICH ARE DEFINED IN SHEET NO. 1003.

REFERENCE DESIGN DRAWINGS		
REFERENCE NUMBER	DATE	TITLE
REFERENCE SHOP DRAWINGS		
REFERENCE NUMBER	DATE	TITLE
RELATED DOCUMENTS		
REFERENCE NUMBER	DATE	TITLE

REV	DATE	DESCRIPTION	DRAWN	CHECK	APPROVED

PROJECT TITLE:  
SAMPLE DRAWINGS FOR HOTELS

FACILITY-CONSULTANT:  
**KILOWA.**  
KITCHEN . LAUNDRY . WASTE  
VISIT:- [www.kilowa.design](http://www.kilowa.design) / EMAIL:- [info@kilowa.design](mailto:info@kilowa.design)

Drawing Title:  
SUGGESTED BOH FINISHES 2  
SMPL -KILOWA-KLW - TD - XXX - 1005

SHEET ( 4 OF 41)

Date: 31/10/19	Drawn: JK	Checked: DB	Format: A1	Scale: NTS
PRO: SMPL	ORG: KILOWA	DI: KLW	TOD: TD	
ZONE: XXX	DWG. NO: 1005	REV: 00		



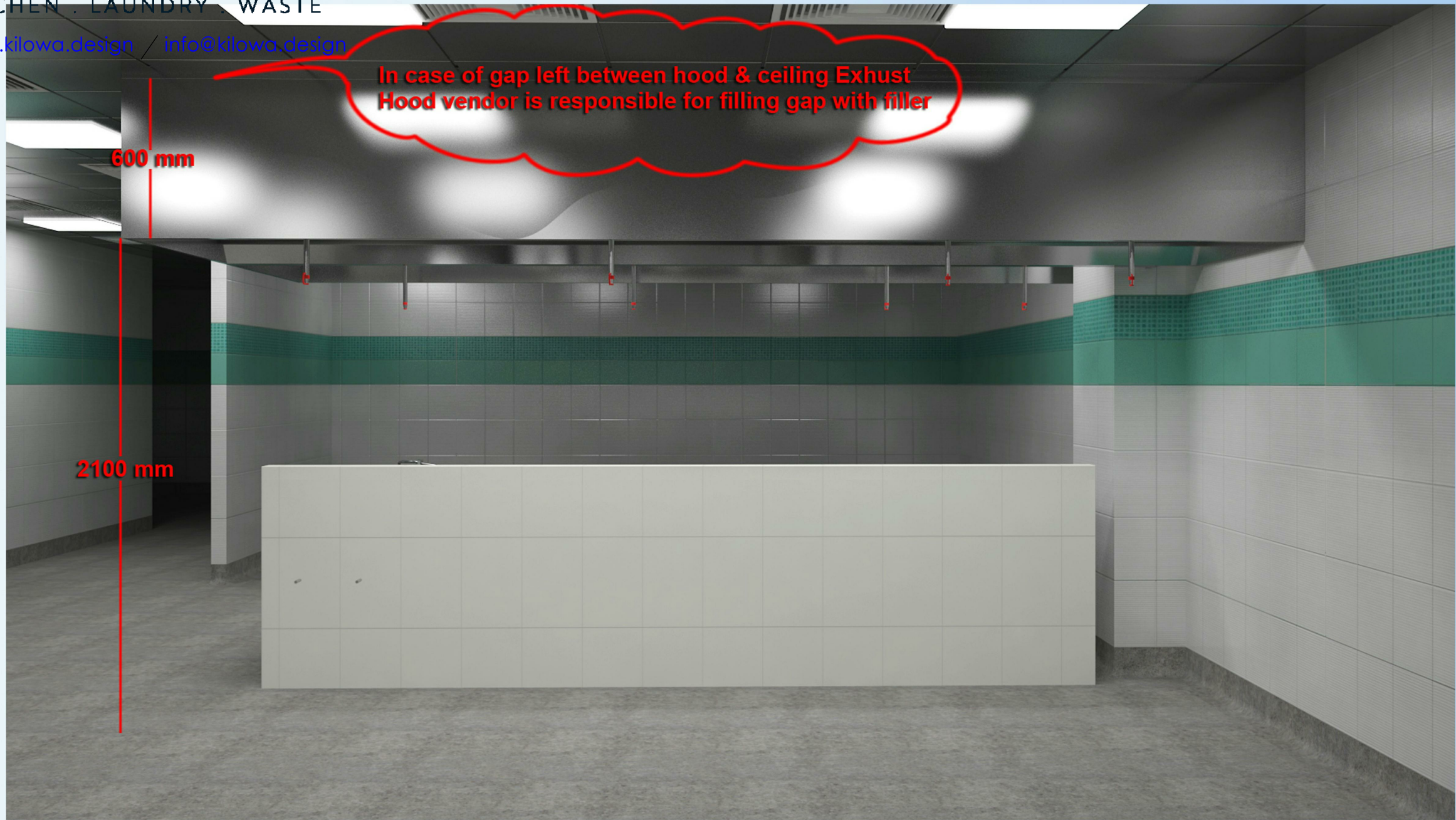

GAP BETWEEN HOOD & CEILING

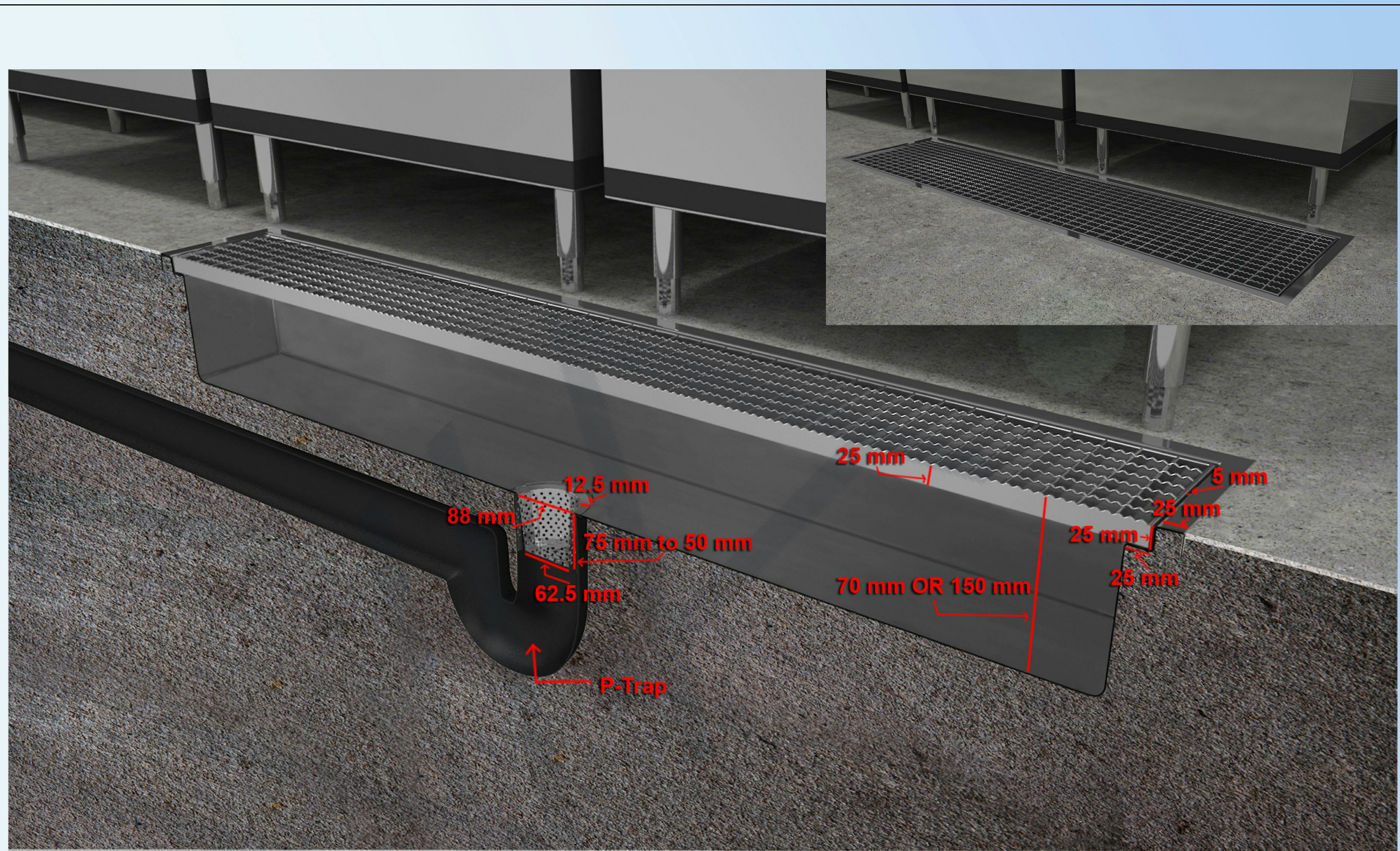

SECTION THRU GRATING



APPROVAL

REVIEW STATUS	<input type="checkbox"/> A	<input type="checkbox"/> B	<input type="checkbox"/> C	<input type="checkbox"/> D
	APPROVED	APPROVED AS NOTED	REVISE & RESUBMIT	REJECTED
DATE REVIEWED				
REVIEWED BY				

KEY PLAN:

- GENERAL NOTES:
- ALL DIMENSIONS ARE IN MILLIMETERS AND LEVELS ARE IN METERS UNLESS NOTED OTHERWISE.
  - DO NOT SCALE FROM THIS DRAWING. ONLY WRITTEN DIMENSIONS ARE TO BE FOLLOWED. MENTIONED SIZE DRAWING SET IS FULL SIZE.
  - ALL EQUIPMENTS HAVE THEIR UNIQUE NUMBERING i.e. ITEM NO. FOR INFORMATION OF EQUIPMENTS PLEASE REFER EQUIPMENT SPECIFICATION SHEET ALONG WITH THE DRAWINGS.
  - KITCHEN EQUIPMENT SPECIFICATION ARE GIVEN UNDER EQUIPMENT SPECIFICATION SHEET.
  - THE MEP REQUIREMENTS FOR THE EQUIPMENTS ARE SHOWN IN SERVICES DRAWINGS WHICH USED UNIQUE SYMBOLS, WHICH ARE DEFINED IN SHEET NO. 1003.

REFERENCE DESIGN DRAWINGS		
REFERENCE NUMBER	DATE	TITLE
REFERENCE SHOP DRAWINGS		
REFERENCE NUMBER	DATE	TITLE
RELATED DOCUMENTS		
REFERENCE NUMBER	DATE	TITLE

REV	DATE	DESCRIPTION	DRAWN	CHECK	APPROVED
-----	------	-------------	-------	-------	----------

PROJECT TITLE:  
SAMPLE DRAWINGS FOR HOTELS

FACILITY-CONSULTANT:  
**KILOWA.**  
KITCHEN . LAUNDRY . WASTE  
VISIT:- [www.kilowa.design](http://www.kilowa.design) / EMAIL:- [info@kilowa.design](mailto:info@kilowa.design)

Drawing Title:  
SUGGESTED BOH FINISHES 3  
SMPL -KILOWA-KLW - TD - XXX - 1006

SHEET ( 5 OF 41 )

Date: 31/10/19	Drawn: JK	Checked: DB	Format: A1	Scale: NTS
PRO: SMPL	ORG: KILOWA	DI: KLW	TOD: TD	
ZONE: XXX	DWG. NO: 1006	REV: 00		

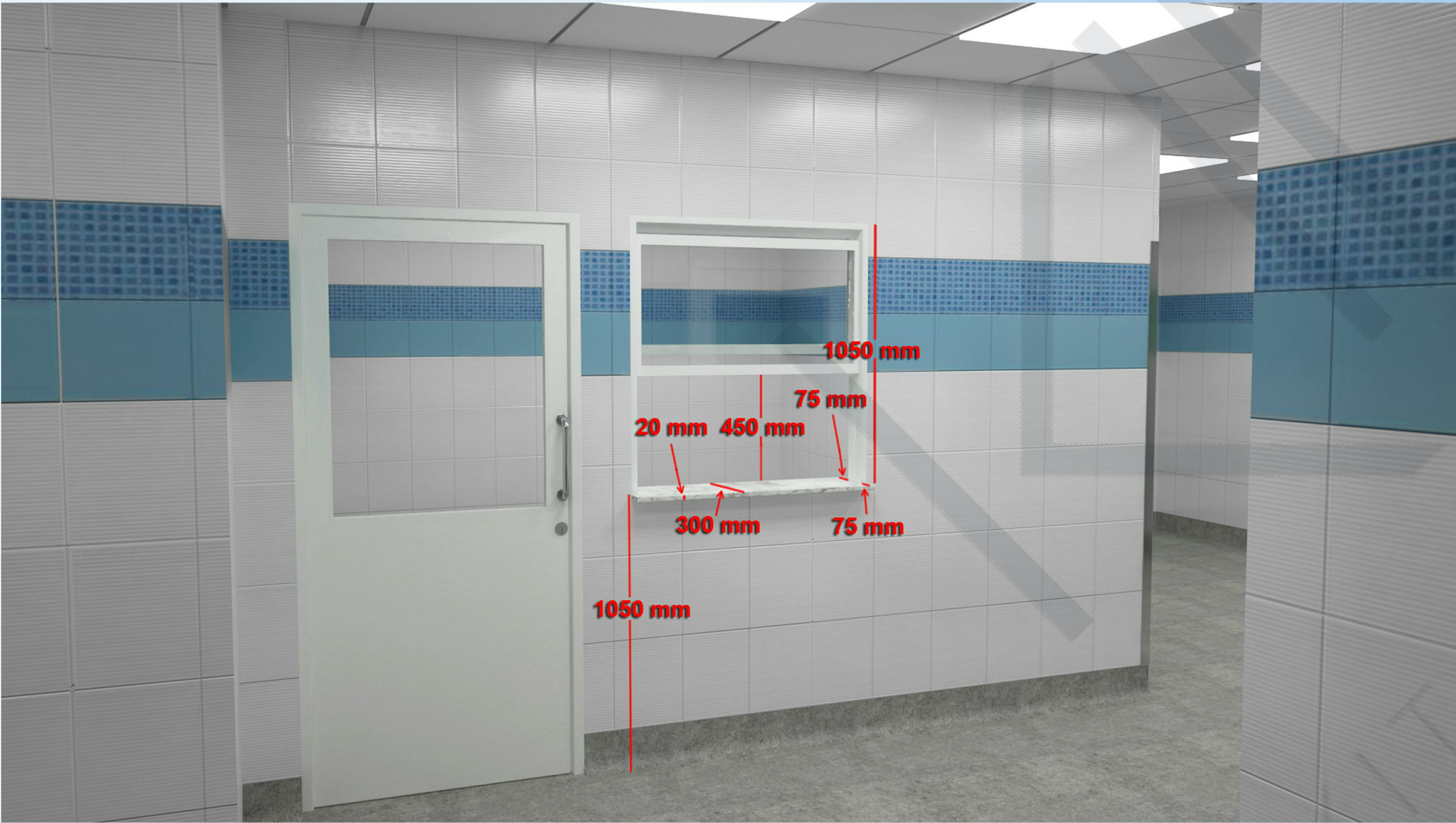

PICKUP WINDOW DETAIL

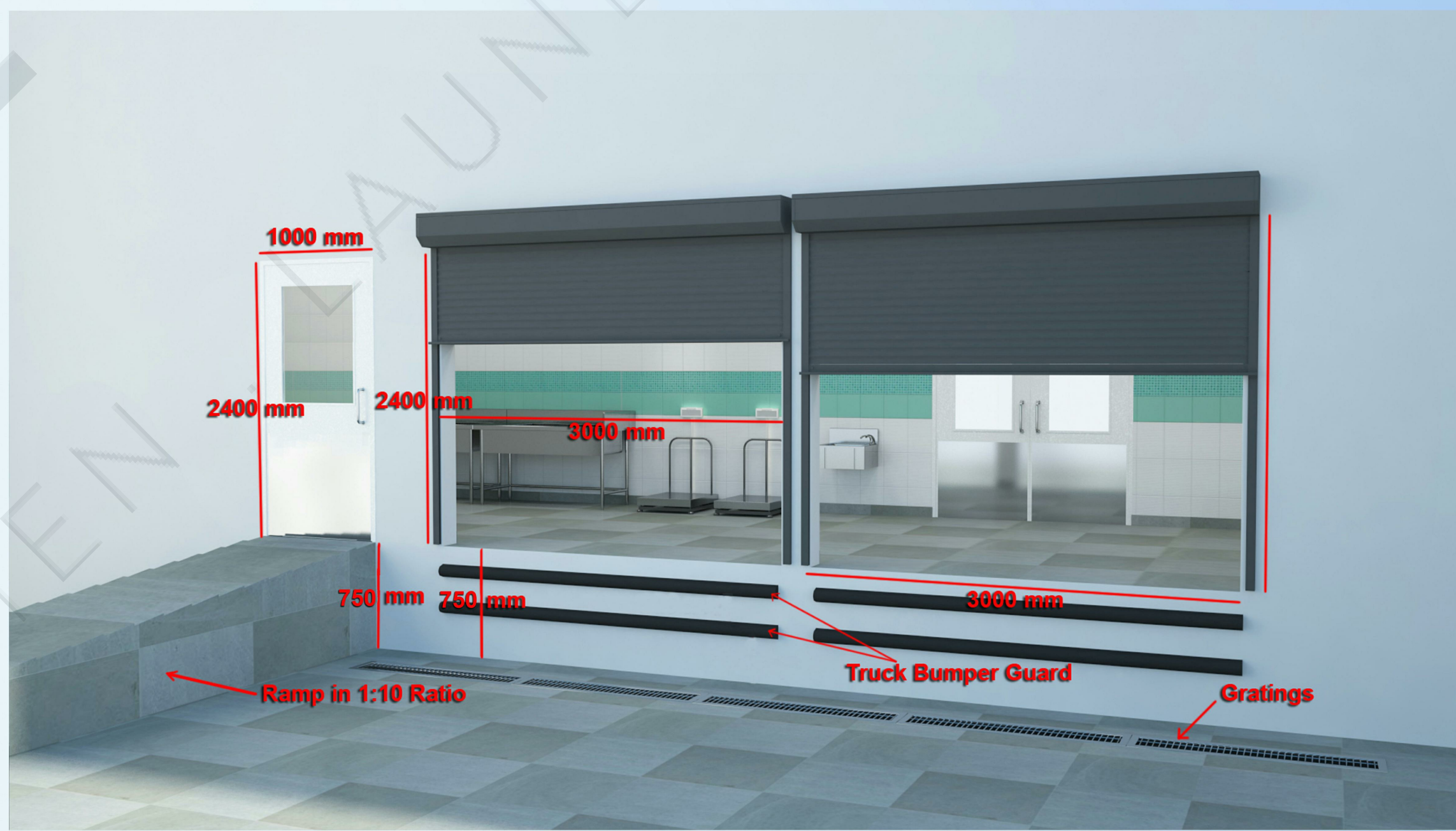

RECEIVING DOCK DETAIL





# EQUIPMENT CUT SHEET

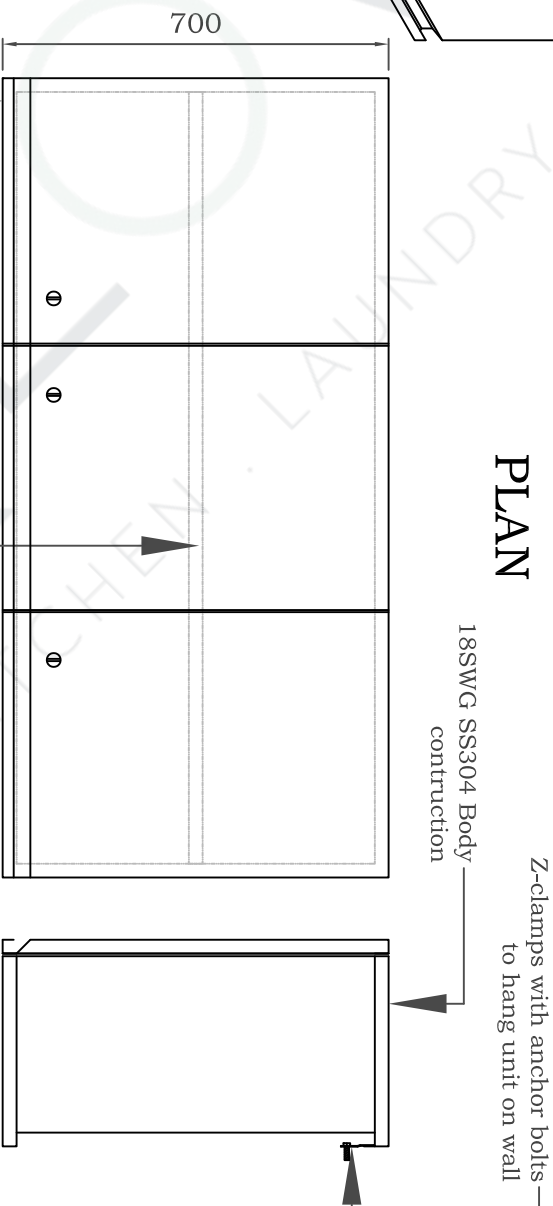
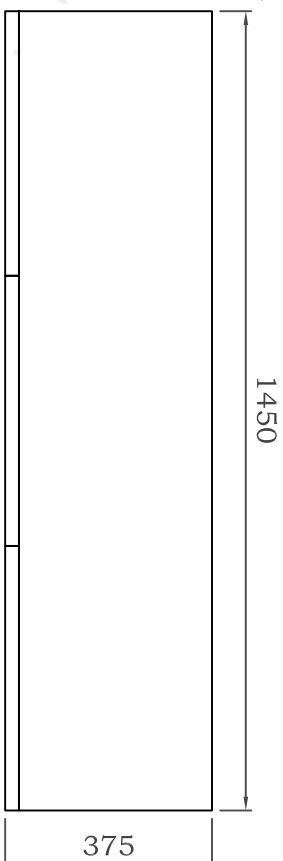
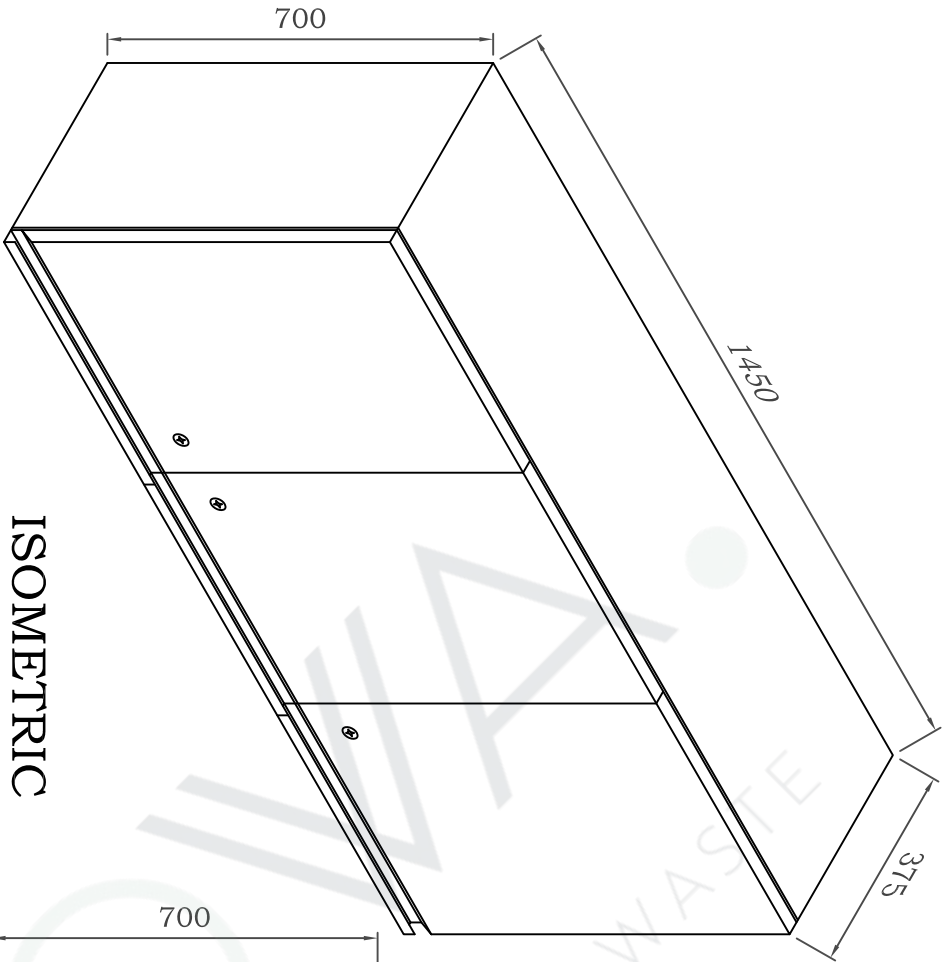

Product:	WALL MOUNTED LOCKABLE STORAGE CABINET		Dwg. #	Qty.	Date	Rev. #
Client:	Project:					00
Dimensions:	1450 x 375 x 700		Drawn by	Consultant		

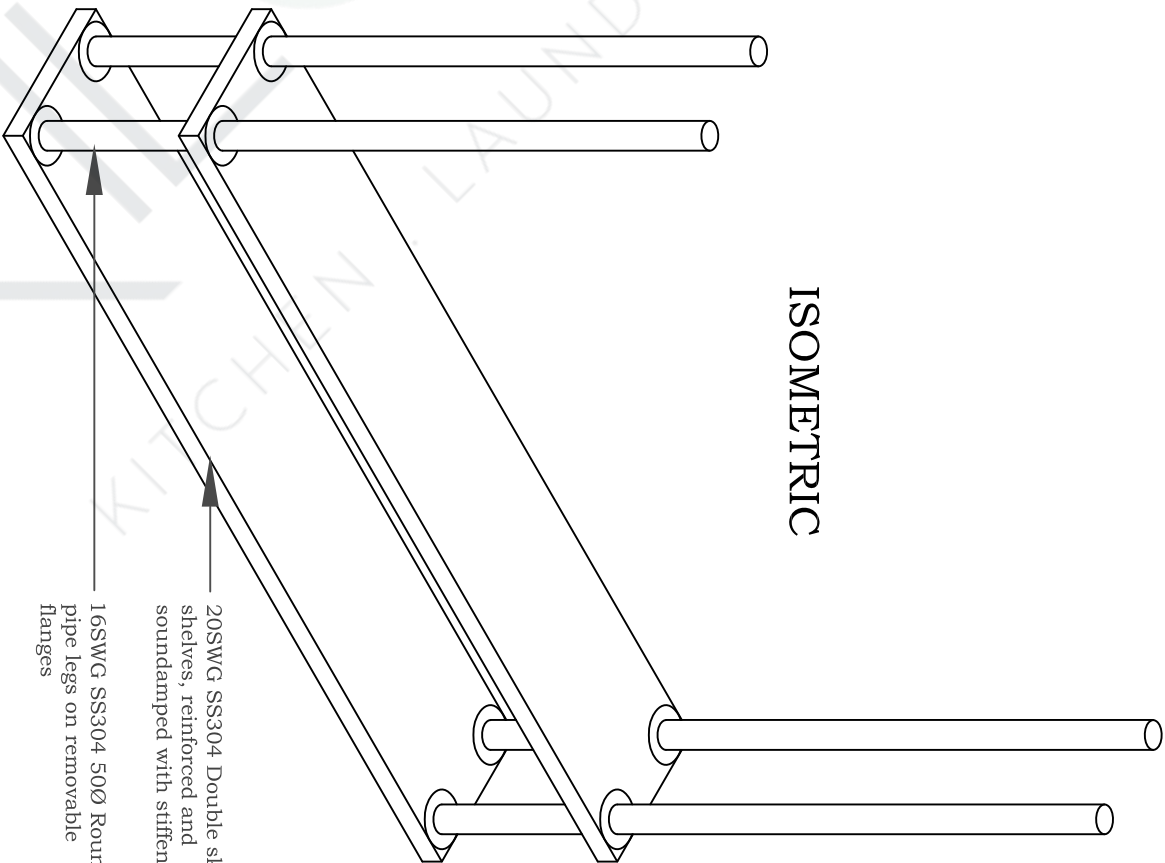
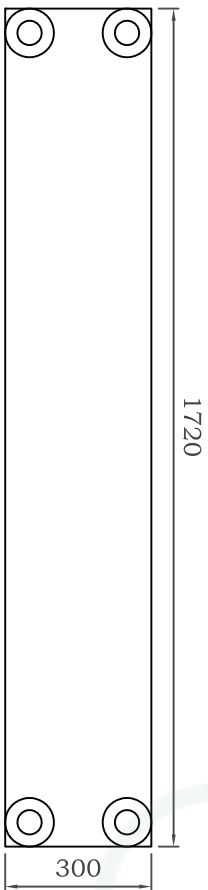
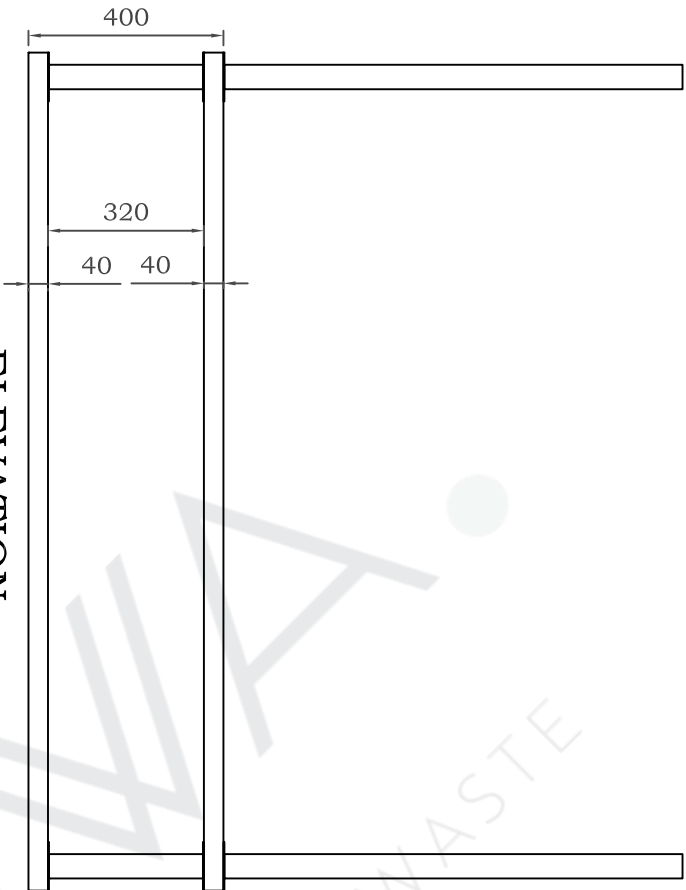

Product:	TWO TIER CEILING SHELF		Dwg.#	Qty.	Date	Rev.#
Client:	Project:					00
Dimensions:	1720 X 300 X 400		Drawn by		Consultant	



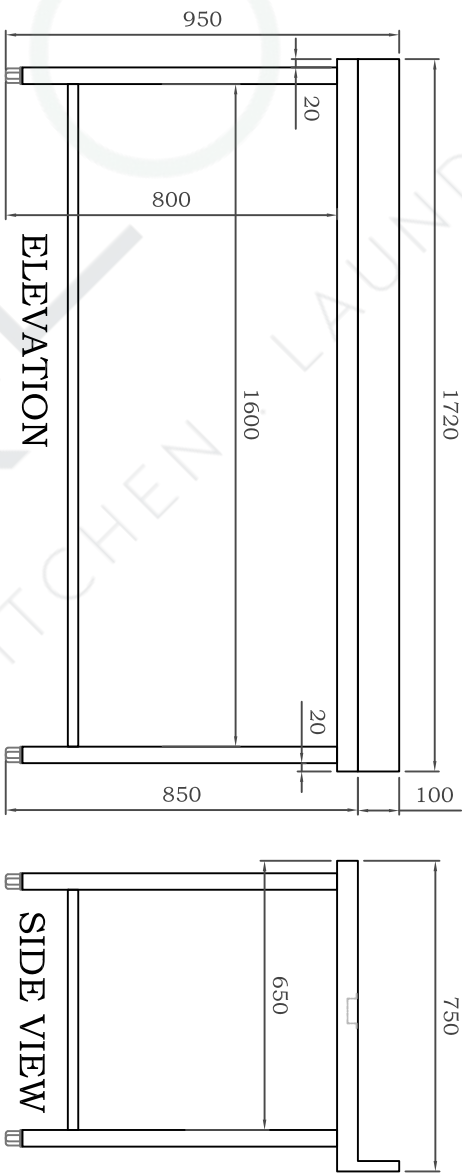
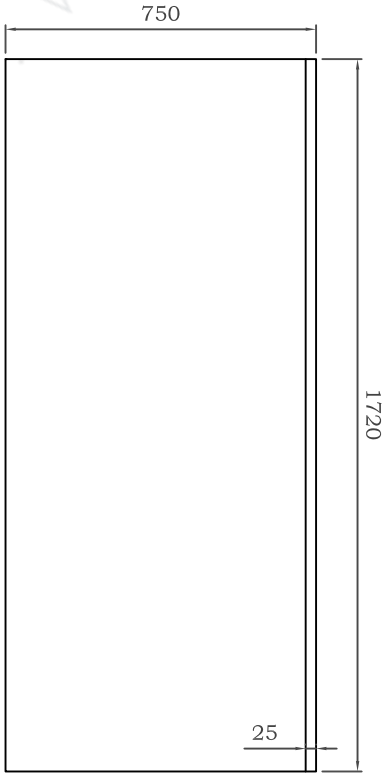
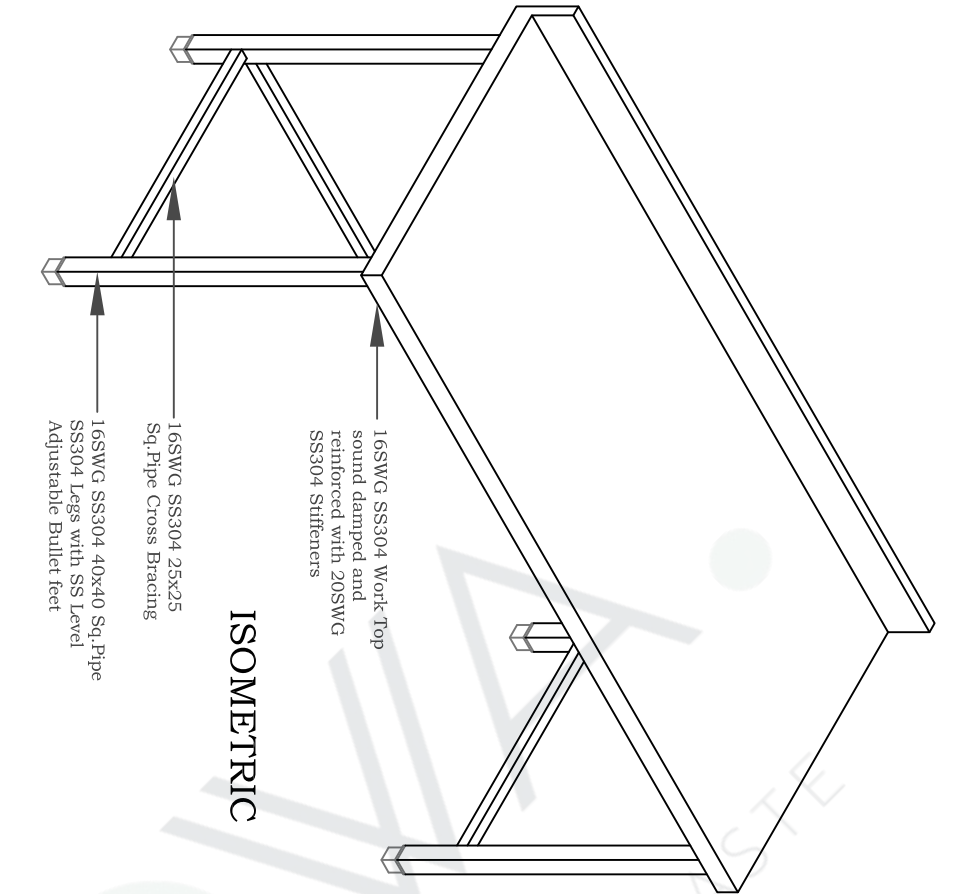

Product:	FILLER TABLE FOR UNDER COUNTER FREEZER			Dwg.#	Qty.	Date	Rev.#
Client:			Project:				00
Dimensions:	1720 X 750 X 850 + 100			Drawn by		Consultant	



DOMINA PRO 700 - GAS RANGES

**FB77AXL**



#### 4 BURNERS ON OPEN STAND

##### TECHNICAL DATA:

External dimensions - WxDxH (cm)	70x73x85
Nr. Burners 7 kW	4
Total power (kW)	28
IPX5	●

##### ADDITIONAL TECHNICAL DATA:

Weight (kg)	67
Volume (m3)	0,8
Electric ignition	

Flex Burners with brass burner caps and self-stabilizing flame, to cook safely and for simpler maintenance. Each burner has an adjustable power range, from a minimum of 1.5 kW to a maximum of 5.5 / 7 kW, to get maximum flexibility. The pilot flame is protected inside the main burner. The placement of the burners allows use of pans up to 40 cm in diameter. The single cast iron pan support are dishwasher-size.

Versions with oven: Stainless steel cooking chamber with enameled bottom, stainless steel double-wall door with insulating casing.

Gas oven: 6 kW burner (8 kW for maxi oven) with self-stabilizing flame; thermostatic temperature control with safety valve and thermocouple; piezo-electric burner ignition. 3 GN 2/1 rack support.

Electric oven: 5.3 kW (2,6 kW for ventilated oven) stainless steel armoured heating elements placed on the bottom and on the top of the cooking chamber; thermostatic temperature control with separate bottom/top temperature control for maximum cooking flexibility. 3 GN 2/1 rack support (static oven) and 3 GN 2/1 rack support (ventilated oven).

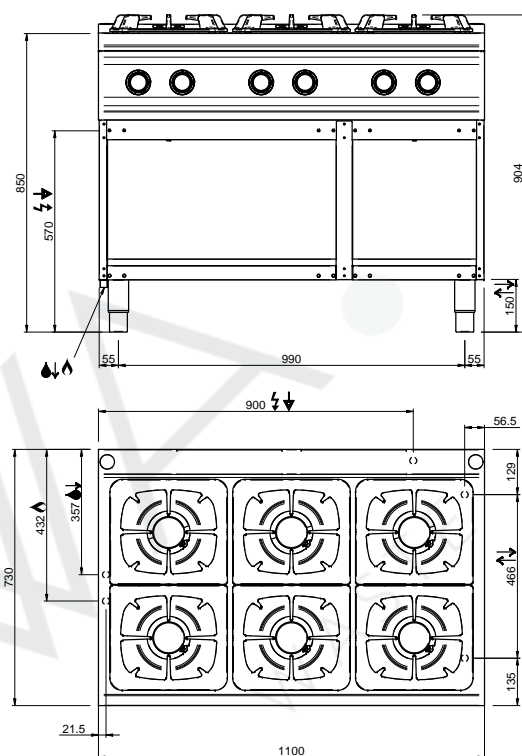
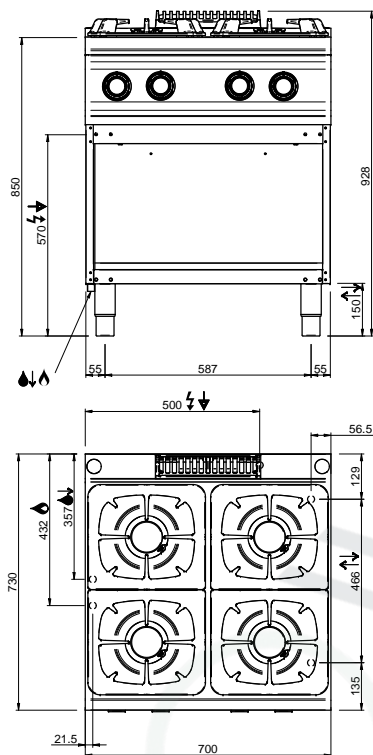
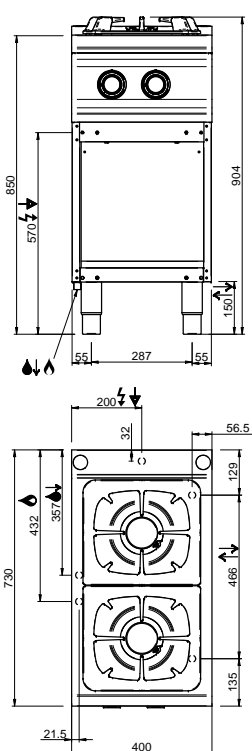

#### LEGENDA SIMBOLI / LEGEND



INGRESSO GAS / GAS INLET  
(EN 10226-1) Ø M 1/2"



ALIMENTAZIONE ELETTRICA /  
POWER SUPPLY



INGRESSO ACQUA /  
WATER INLET Ø M 1/2"



SCARICO ACQUA / OLII  
WATER / OILS DRAIN



ATTACCO EQUIPOTENZIALE /  
EQUIPOTENTIAL



REGOLAZIONE PIEDINI /  
FEET ADJUSTMENT (h 0/+50)  
/TOP VERSION (h 0/+5)

# **3D RENDERING**



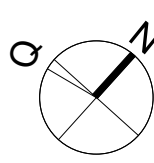

REVIEW STATUS	<input type="checkbox"/> A	<input type="checkbox"/> B	<input type="checkbox"/> C	<input type="checkbox"/> D
	APPROVED	APPROVED AS NOTED	REVISE & RESUBMIT	REJECTED
DATE REVIEWED				
REVIEWED BY				

KEY PLAN:

- GENERAL NOTES:
- ALL DIMENSIONS ARE IN MILLIMETERS AND LEVELS ARE IN METERS UNLESS NOTED OTHERWISE.
  - DO NOT SCALE FROM THIS DRAWING. ONLY WRITTEN DIMENSIONS ARE TO BE FOLLOWED. MENTIONED SIZE DRAWING SET IS FULL SIZE.
  - ALL EQUIPMENTS HAVE THEIR UNIQUE NUMBERING i.e ITEM NO. FOR INFORMATION OF EQUIPMENTS PLEASE REFER EQUIPMENT SPECIFICATION SHEET ALONG WITH THE DRAWINGS.
  - KITCHEN EQUIPMENT SPECIFICATION ARE GIVEN UNDER EQUIPMENT SPECIFICATION SHEET.
  - THE MEP REQUIREMENTS FOR THE EQUIPMENTS ARE SHOWN IN SERVICES DRAWINGS WHICH USED UNIQUE SYMBOLS, WHICH ARE DEFINED IN SHEET NO. 1003.

REFERENCE DESIGN DRAWINGS	
REFERENCE NUMBER	TITLE
REFERENCE SHOP DRAWINGS	
REFERENCE NUMBER	TITLE
RELATED DOCUMENTS	
REFERENCE NUMBER	TITLE

REV	DATE	DESCRIPTION	DRAWN	CHECK	APPROVED

PROJECT TITLE:

SAMPLE DRAWINGS FOR BAR

FACILITY-CONSULTANT:

KILOWA.

KITCHEN . LAUNDRY . WASTE

VISIT:- [www.kilowa.design](#) / EMAIL:- [info@kilowa.design](#)

Drawing Title:

RENDERING IMAGES

SMPL -KILOWA- K LW - DD - G00 - 6000

SHEET ( OF )

Date: 11/20/20	Drawn: JK	Checked: DB	Format: A1	Scale:
PRO: SMPL	ORG: KILOWA	DI: K LW	TOD: DD	
ZONE: G00	DWG. NO: 6000	REV: 00		



# **SECTIONS & ELEVATIONS**

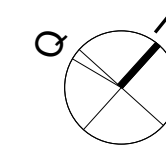

APPROVAL

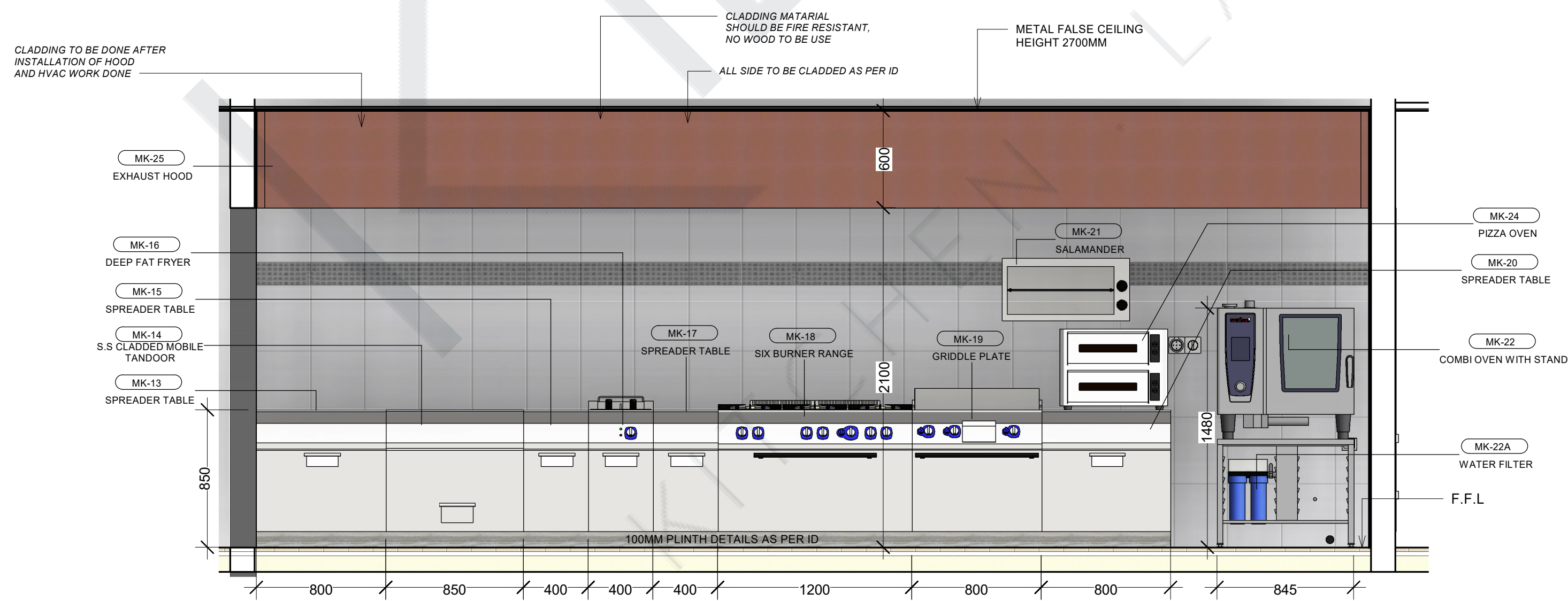
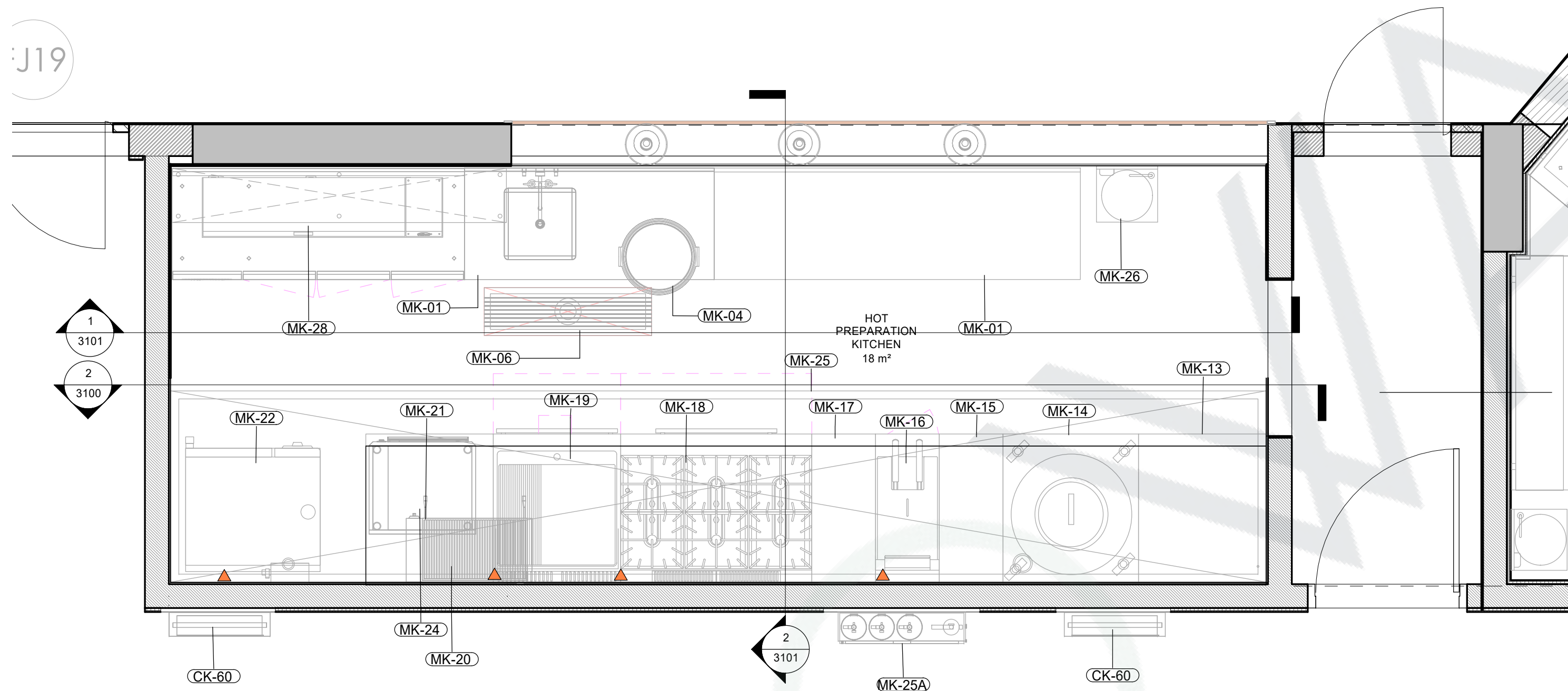

REVIEW STATUS	<input type="checkbox"/> A	<input type="checkbox"/> B	<input type="checkbox"/> C	<input type="checkbox"/> D
DATE REVIEWED	APPROVED	APPROVED AS NOTED	REVISE & RESUBMIT	REJECTED
REVIEWED BY				

KEY PLAN:

## GENERAL NOTES:

- ALL DIMENSIONS ARE IN MILLIMETERS AND LEVELS ARE IN METERS UNLESS NOTED OTHERWISE.
- DO NOT SCALE FROM THIS DRAWING. ONLY WRITTEN DIMENSIONS ARE TO BE FOLLOWED. MENTIONED SIZE DRAWING SET IS FULL SIZE.
- ALL EQUIPMENTS HAVE THEIR UNIQUE NUMBERING i.e. ITEM NO. FOR INFORMATION OF EQUIPMENTS PLEASE REFER EQUIPMENT SPECIFICATION SHEET ALONG WITH THE DRAWINGS.
- KITCHEN EQUIPMENT SPECIFICATION ARE GIVEN UNDER EQUIPMENT SPECIFICATION SHEET.
- THE MEP REQUIREMENTS FOR THE EQUIPMENTS ARE SHOWN IN SERVICES DRAWINGS WHICH USED UNIQUE SYMBOLS, WHICH ARE DEFINED IN SHEET NO. 1003.

REFERENCE DESIGN DRAWINGS	
REFERENCE NUMBER	TITLE
REFERENCE SHOP DRAWINGS	
REFERENCE NUMBER	TITLE
RELATED DOCUMENTS	
REFERENCE NUMBER	TITLE

REV	DATE	DESCRIPTION	DRAWN	CHECK	APPROVED
-----	------	-------------	-------	-------	----------

PROJECT TITLE:

SAMPLE DRAWINGS FOR  
HOTELS

FACILITY-CONSULTANT:

KILOWA.

KITCHEN . LAUNDRY . WASTE

VISIT:- [www.kilowa.design](http://www.kilowa.design) / EMAIL:- [info@kilowa.design](mailto:info@kilowa.design)

Drawing Title:

SHOW KITCHEN SECTIONS 1

SMPL -KILOWA-KLW -DD -G00 -3100

SHEET ( OF )

Date:	08/14/20	Drawn:	JK	Checked:	DB	Format:	A1	Scale:	1:25
PRO:	SMPL	ORG:	KILOWA	DI:	KLW	TOD:	DD		
ZONE:	G00	DWG. NO:	3100	REV:	00				



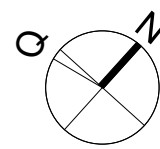

APPROVAL

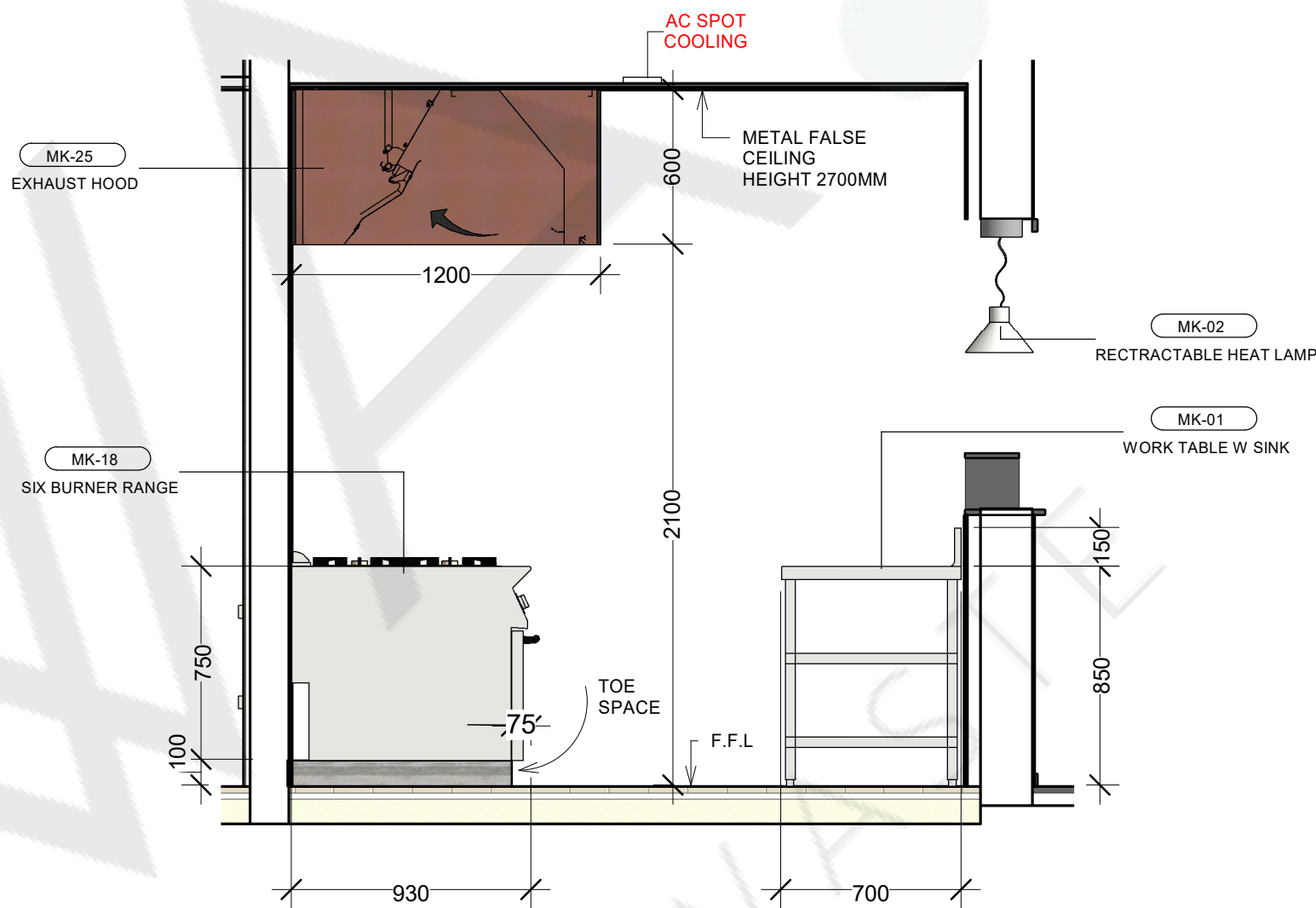
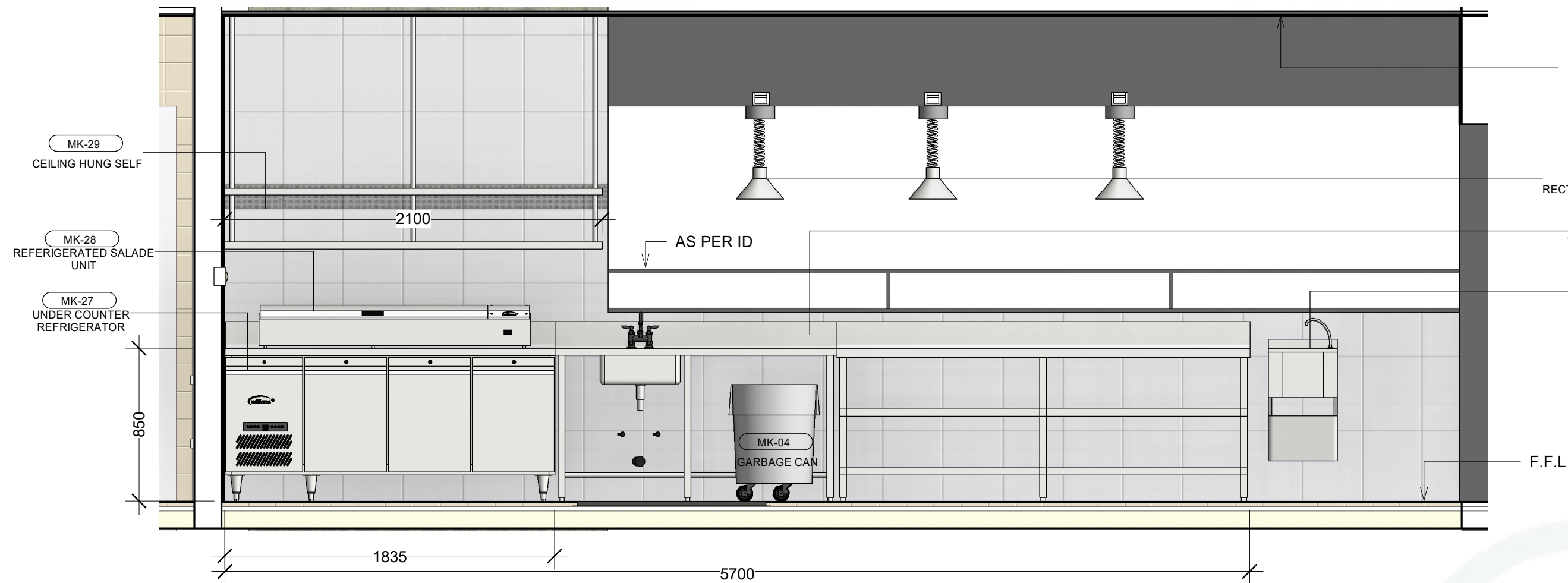

REVIEW STATUS	<input type="checkbox"/> A	<input type="checkbox"/> B	<input type="checkbox"/> C	<input type="checkbox"/> D
APPROVED				
APPROVED AS NOTED				
REVISE & RESUBMIT				
REJECTED				

KEY PLAN:

- GENERAL NOTES:
- ALL DIMENSIONS ARE IN MILLIMETERS AND LEVELS ARE IN METERS UNLESS NOTED OTHERWISE.
  - DO NOT SCALE FROM THIS DRAWING. ONLY WRITTEN DIMENSIONS ARE TO BE FOLLOWED. MENTIONED SIZE DRAWING SET IS FULL SIZE.
  - ALL EQUIPMENTS HAVE THEIR UNIQUE NUMBERING i.e ITEM NO. FOR INFORMATION OF EQUIPMENTS PLEASE REFER EQUIPMENT SPECIFICATION SHEET ALONG WITH THE DRAWINGS.
  - KITCHEN EQUIPMENT SPECIFICATION ARE GIVEN UNDER EQUIPMENT SPECIFICATION SHEET.
  - THE MEP REQUIREMENTS FOR THE EQUIPMENTS ARE SHOWN IN SERVICES DRAWINGS WHICH USED UNIQUE SYMBOLS, WHICH ARE DEFINED IN SHEET NO. 1003.

REFERENCE DESIGN DRAWINGS		
REFERENCE NUMBER	DATE	TITLE

REFERENCE SHOP DRAWINGS		
REFERENCE NUMBER	DATE	TITLE

RELATED DOCUMENTS		
REFERENCE NUMBER	DATE	TITLE

REV	DATE	DESCRIPTION	DRAWN	CHECK	APPROVED

PROJECT TITLE:  
SAMPLE DRAWINGS FOR HOTELS

FACILITY-CONSULTANT:  
**KILOWA.**  
KITCHEN . LAUNDRY . WASTE  
VISIT:- [www.kilowa.design](http://www.kilowa.design) / EMAIL:- [info@kilowa.design](mailto:info@kilowa.design)

Drawing Title:  
SHOW KITCHEN SECTION 2 & 3  
SMPL -KILOWA-KLW - DD - G00 - 3101

SHEET ( OF )

Date: 08/14/20	Drawn: JK	Checked: DB	Format: A1	Scale: 1:25
PRO: SMPL	ORG: KILOWA	DI: KLW	TOD: DD	
ZONE: G00	DWG. NO: 3101	REV: 00		

